Quick fixes for ugly kitchens 12
Weekend sales and shops 18
You can't handle this Sudoku 22
Celeb run-in at Crate & Barrel 24

WEEKEND

red eye

Saturda
AUGUST 1, 20
redeyechicag n
A Chicago Trib
publicatio
★ FREE

Mitch McNeil of Oak Park surfs at 57th Street Beach.
MIKE BURLEY FOR REDEYE

New wave

The surf ban is wiped out—what you need to know about hanging 10 on Lake Michigan

pages 6-7

These streets were made for walking

PHOTO COURTESY OF ACTIVE TRANSPORTATION ALLIANCE

IF YOU GO
Open Streets, 8:30 a.m. to 2 p.m. Saturday
Logan Square to LIttle Village
312-427-3325; **activetrans.org/openstreets**

By Derek Walker
REDEYE

What is it like when the streets are filled with people and the car path becomes your playground?

That's the question organizers of community event Open Streets hope to answer again Saturday as they close neighborhood streets from Logan Square to Little Village to allow bike, pedestrian and other traffic on the public way.

Spanning eight miles and five neighborhoods, the bicycle-friendly tour route offers more than exercise and a cool breeze. It goes through neighborhoods including Logan Square, Humboldt Park, Garfield Park, North Lawndale and Little Village. A bike isn't required to make the trek, however, and you can come and go as you please. Participants can choose to walk, run, skate or bike the route. Stops along the route will include a variety of games and live entertainment, including local dance performers and singers, all free.

"[Open Streets] is about enjoying your neighborhood, connecting communities and being physically active," said spokeswoman Margo O'Hara.

Other cities such as New York City, San Francisco and Portland, Ore., have hosted similar get-togethers in the past. Chicago's version, in its second year, is expected to attract around 35,000 people, up from last year's total of about 10,000, O'Hara said. Visit the event Web site for a map of the route.

78 58
TODAY'S FORECAST
Maybe an afternoon storm

SUN. 83 / 67 That's better

MON. 80 / 63 More storms?

TUE. 80 / 63 Sun's back

WED. 82 / 64 See a pattern?

A Chicago Tribune publication
redeyechicago.com

General Manager: Brad Moore
Editor: Tran Ha
Ad Director: Lisa Schmitz

CONTACT US
Letter to the editor: ritaredeye@tribune.com
Newsroom: 312-222-4970 **Advertising:** 312-222-3886
Classifieds: 312-222-2444 **Home Delivery:** 1-800-TRIBUNE
Circulation: redservice@tribune.com

A SIB OF THE TRIB
RedEye, an edition of the Chicago Tribune, is published six days a week, except on certain holidays. Unsolicited manuscripts, articles, letters and pictures sent to the Chicago Tribune are sent at the owner's risk. *Copyright ©2009 Chicago Tribune Company.* All rights reserved as to the entire content. Not for resale.

Get this season's hottest accessory:
Flat Abs
Up to 60% Off SmartLipo
and all fat reduction procedures
Receive Weight Management Program FREE!
Lincoln Park • Oak Brook • Schaumburg • Skokie
Contact Us Today for a Free Consultation
888.281.8488
www.nuumedspa.com | www.nuuunlimited.com
NuU medspa
Discover A Nu U!
Before
After
Services:
Acne Treatments
Age Management
BOTOX® Cosmetic
Chemical Peels
FotoFacial
Juvéderm™
Laser Body Sculpting
Laser Hair Removal
Laser Skin Tightening
Microdermabrasion
Restylane®
Skin Rejuvenation
Skin Resurfacing
Spider Vein Treatment
Stretch Mark Reduction
Tattoo Removal
Wellness
Weight Management
Interest FREE Financing
*Restrictions May Apply
Nu U Medical Group

playlist

sat

Garden Walk & Green Fair
Lincoln Square
Peek at more than 25 neighborhood gardens at the fifth annual event. Also, learn about composting, gardening, tree care and recycling from 22 environmental groups. 10 a.m. Giddings Plaza, 4731 N. Lincoln Ave. 773-728-3890. $10 garden walk; free to enter the fair.

Midsummer Day's Ales
Wrigleyville
Sample summer seasonal beers paired with a pig roast. Includes a tasting glass, samples and lunch. 1 p.m. Murphy's Bleachers, 3655 N. Sheffield Ave. 773-905-2537. $40. Tickets: **brownpapertickets.com/event/72798.**

sun

Dog Day on the Green
Soldier Field
Bring your pooch for a day of canine-themed activities such as a dog fashion show, costume contest, yoga and boot camp sessions. 10 a.m. Free. Soldier Field, 1410 S. Museum Campus Drive. **dogdayonthegreen.com**.

REDEYE/MMX PICK
Rhythm World: Opening Night
Millennium Park
free
See performances by local tap dance companies including BAM!, Jump Rhythm Jazz Project, Jus' LisTeN, the South Shore Drill Team and Chicago Tap Theatre and percussion dance group Be the Groove. 6:30 p.m. Jay Pritzker Pavilion, Millennium Park, 201 E. Randolph St. 773-281-1825.

HIDDEN AGENDA

It's a wrap!

On the agenda: Sushi Rolling Party at Japanese Culture Center, 1016 W. Belmont Ave., 773-525-3141; **japaneseculturecenter.com**
Check it out if you ... can't afford to go out every time you have a sushi craving, want to impress people with your maki-making skills, like lessons that involve eating your work.
The deets: From 2:30 to 4:30 p.m. Sunday, you can learn how to roll sushi using salmon, tuna, carrots, avocado, crab, bamboo shoots and other ingredients. Instructors will walk you through the process, but they say it's surprisingly easy to learn, with most people in the last 30-person party they hosted picking up the skill quickly. Along with technique, they'll also go over other cooking tips you'll need to make sushi on your own, such as how to prepare sushi rice and the temperature at which you should start rolling it. You'll craft about 15 to 18 pieces of sushi that you can eat on the spot or take home. The class costs $12 to $15, and reservations are recommended to ensure that there are enough materials for everyone.
The payoff: New cooking skills and a full stomach.

THE GAMER
Who's playing at home

White Sox vs. NY Yankees
3:05 p.m. Saturday; 1:05 p.m. Sunday, U.S. Cellular Field

Chicago vs. Real Salt Lake
7:30 p.m. Saturday, Toyota Park

A mashup of RedEye and Metromix.com

all wknd

Fiesta del Sol
Pilsen
free
Salute the sun at the 37th annual Latin street fest, where you can shake and shimmy for free. The event is alcohol- and smoke-free. 11 a.m. 1400 W. Cermak Rd. 312-666-2663.

Grand Opening at Cole's
Logan Square
Celebrate the opening of this neighborhood bar in Logan Square with performances by local acts such as DJ Jean Shorts, The Setts, Royce and DJD-Rek. 7:30 p.m. Cole's, 2338 N. Milwaukee Ave. 773-276-5802.

Jamie Foxx
McCormick Place
Foxx performs at 8 p.m. Saturday and 7:30 p.m. Sunday at the Arie Crown Theatre at McCormick Place, 2301 S. Lake Shore Drive. 312-791-6190. $47.25-$85.25.

REDEYE/MMX PICK
Northalsted Market Days
Boystown
Jody Watley and En Vogue perform at the 28th annual Lakeview event's VIP stage, which costs $30-$50 per day (one or two drinks included). 11 a.m. VIP tickets: $30-$50. Halsted Street between Belmont Avenue and Addison Street. 773-868-3010. $7.

Milwaukee Avenue Arts Festival
Logan Square
free
Area shops and restaurants set up sidewalk sales and serve food along Milwaukee Avenue between California and Ridgeway Avenues. Noon. Milwaukee Ave from California Ave to Ridgeway Ave, 2300 N. Milwaukee Avenue 773-365-3535.

TREK **GARY FISHER®**

RIDE NOW! PAY LATER!
NO PAYMENTS + INTEREST
WITH QUALIFYING PURCHASE
SEE VILLAGECYCLE.COM

09 Trek 820 Mountain Bike
msrp $329.99 WOW price **$299.99**
reliable Shimano drivetrain ▪ comfortable front suspension fork ▪ light weight AL wheel set

09 Trek 7000 Comfort Hybrid Bike
msrp $359.99 WOW price **$329.99**
light-weight AL frame ▪ comfortable suspension seat post ▪ reliable alloy wheel set

09 Trek 3900 Mountain Bike
msrp $439.99 WOW price **$339.99**
reliable Shimano Acera rear derailleur ▪ comfortable 80mm front suspension shock ▪ light weight AL frame

09 Gary Fisher Tiburon Comfort Hybrid Bike
msrp $439.99 WOW price **$399.99**
light-weight AL frame ▪ Shimano Acera rear derailleur ▪ comfort-oriented suspension seat post + front shock

09 Gary Fisher Wingra Urban Bike
msrp $519.99 WOW price **$449.99**
shock-dampening Cro-Mo fork ▪ sleek matte-black finish ▪ durable Matrix 750 double wall rims

09 Trek 7.3 FX Fitness Hybrid Bike
msrp $639.99 WOW price **$499.99**
Bontrager Race Lite Hard Case tires ▪ Bontrager Nebula rims ▪ Shimano Deore rear derailleur

09 Trek 6000 Mountain Bike
msrp $879.99 WOW price **$699.99**
light alpha black AL frame ▪ RockShox Dart 3 front suspension ▪ full SRAM drivetrain

09 Trek Madone 4.5 CD Road Bike
msrp $2419.99 WOW price **$1849.99**
super-light full carbon frame ▪ fast Bontrager Race wheels ▪ race-ready Shimano Ultegra rear derailleur

PRICE MATCH GUARANTEE
WE WILL MATCH ANY IN-STOCK BICYCLE OFFER

FREE ACCESSORY PACK
WITH ANY '09/'10 ADULT BIKE PURCHASE

Bell helmet

bottle + cage

$45 RETAIL VALUE

excludes all 2008 or older bikes • excludes all other sales, offers, or promotions • must be presented at time of sale • no substitutions to items in accessory pack • expires 8/5/09 (RE)

FREE ACCESSORY PACK PLUS
WITH ANY '09/'10 ADULT BIKE PURCHASE OVER $700

Trek Vapor helmet

bottle + cage

$65 RETAIL VALUE

excludes all 2008 or older bikes • excludes all other sales, offers, or promotions • must be presented at time of sale • no substitutions to items in accessory pack • expires 8/5/09 (RE)

FREE ACCESSORY PACK PRO
WITH ANY '09/'10 ADULT BIKE PURCHASE OVER $1000

Trek Interval helmet

bottle + cage

$85 RETAIL VALUE

excludes all 2008 or older bikes • excludes all other sales, offers, or promotions • must be presented at time of sale • no substitutions to items in accessory pack • expires 8/5/09 (RE)

NATION'S LARGEST BIKE STORE

Village Cycle Center
The Bike Experts

WALK IN-RIDE OUT 1 HOUR GUARANTEED™ LOWEST PRICE

prices valid with this ad only • in-stock items only • limited sizes • not valid with any other coupons or offers

©2009 Village Cycle Center

• professional assembly + custom fitting
• 30-ride check up + 2 free fall tune-ups
• no-hassle 7-day return + 30-day exchange policy
• we will match any in-stock bicycle offer

VILLAGECYCLE.COM
312·751·2488

HOURS
10-9 MON-FRI • 10-6 SAT & SUN

1337 N. WELLS • CHICAGO
(2 BLOCKS SO. OF NORTH AVE.)

AMERICAN EXPRESS VISA MasterCard DISCOVER TREK

deja view

BAD WEEK

Celebrity couples

This week, gossip watchers witnessed a boatload of celebrity splits. Kim Kardashian and her footballer beau Reggie Bush called it quits. Joe Jonas and Camilla Belle threw in the towel. And Hulk Hogan and his ex wife, Linda, finalized their divorce.

WORSE WEEK

Michael Vick

The NFL star is out after serving 18 months for running a dogfighting ring, but he's having a hard time finding a team to take him. He said Thursday he was close, but several teams also said they didn't want him.

WORST WEEK

Twitter lawsuit

Hard to say who got the short end of the stick on this, but it did cause an uproar. A Chicago corporate landlord set the Internet world abuzz by suing a former resident for a seemingly offhand remark on Twitter about her "moldy" Uptown apartment. The libel suit by Horizon Group Management alleged that Amanda Bonnen "maliciously and wrongfully published the false and defamatory tweet, thereby allowing the tweet to be spread throughout the world" and is seeking at least $50,000.

Joe Biden (from left), Henry Louis Gates Jr., Sgt. James Crowley and President Obama chat at the White House. AP

HOPS TO THE CHIEF

GREAT MOMENTS IN POLITICAL PINT-TIPPING

Did Homer Simpson have it right when he said booze was the cause of—and solution to—all of life's problems?

Maybe so.

On Thursday, President Obama tried to quell the quasi-uproar that has bubbled up in the wake of a black Harvard professor's arrest in his Cambridge home. Obama invited the professor, Henry Louis Gates Jr., and the white man who arrested him, Sgt. James Crowley, over for a beer at the White House. And it was, like, the biggest deal ever: What kind of beer would the president drink? (Bud Light.) How would he dress? (Sleeves rolled up.) Where would he booze it up? (On the White House South Lawn, at a picnic table.)

With all the attention the media paid to this event, you'd think it was the first time a world leader ever threw back a cold one. Not so, according to RedEye's research.

Hillary Clinton AP FILE

Bill Clinton AP FILE

Barack Obama ZBIGNIEW BZDAK/ TRIBUNE

Former German Chancellor Gerhard Schroeder (left) and former French President Jacques Chirac AP FILE

Heat index

RedEye takes the temperature of current events

Yahoo + Microsoft
Next up, world domination

Mark Buehrle
He almost had two!

Lolla
Are we there yet?

A Chicago Wal-mart?
Not so fast.

Plus-size TV
We call it The Fatchelor.

Jackson news
It keeps going ... and going ...

Chicago surfers?

They're here—and they can't get enough of the lake

By Melanie Kucera | REDEYE

Rolling waves and empty beaches: Todd Haugh can't wait to go out on his surfboard this summer—without leaving Chicago.

"I am looking forward to looking out in the water, seeing the swell come in and having the skyscrapers in the background," the 34-year-old Bucktown resident said of hitting the waves at 57th Street Beach. "I think that will be pretty cool."

Surfing in Chicago? You're not alone if you think it's odd. Haugh gets that a lot.

"Most of [my friends and family] think I am nuts, which is a very common response when you tell someone you surf the lake," he said. "I think people understand it a little when you explain it, but the vast majority of people don't understand it."

Haugh himself didn't get the idea to ride the lake waves until he was driving home one day a few years ago along Lake Michigan and noticed huge waves coming in.

"I was like, 'Man, that's crazy' and did a quick Google search and realized there was this culture," the self-taught surfer said. And while he has ventured out to the ocean to surf many times, he said he makes no transition coming back to surfing on Lake Michigan.

But Haugh isn't the only Chicagoan grabbing a board. A growing number of surfers are using the lake to hang 10, said Ryan Gerard, proprietor of Third Surf Coast Shop in New Buffalo, Mich. Though summer has been relatively flat for surfers, come fall many will flock to the water as Great Lakes surfing will be in its prime season. Gerard's store has seen a steady increase in business—including shoppers from Chicago—since its launch in 2005, with his surfboard sales alone increasing by 20 percent last year, he said. And surfers in Chicago caught a break in June when boards on the lake became a legal reality after a decades-old ban was lifted.

"We are always looking for ways to expand recreation in Chicago," said Chicago Park District spokeswoman Jessica Maxey-Faulkner. "It is our goal to offer new things as much as possible."

From Labor Day to Memorial Day, the best season for Great Lakes surfers, surfing is allowed at Rainbow Beach, 57th Street Beach, Osterman Beach and Montrose Beach. During the rest of the year, or the main summer months, surfing will be allowed only at 57th Street Beach and Montrose Beach.

So how does surfing in Chicago compare to the traditional locales such as Hawaii and California?

The main differences are that the waves in lakes are smaller, less powerful and closer together, said Gerard, although he says waves have been documented to reach 20 feet in Lake Michigan when the weather is right. Surfers prefer the fall when winds pick up, making the waters choppier but much colder. The water can dip down to a mere 32 degrees with below-zero windchills, but Gerard said they still can surf "comfortably" in these conditions. The only deterrent to surfing throughout the winter would be ice.

"But a wave is a wave no matter where you are," Gerard said.

Mitch McNeil of Oak Park didn't let the ban stop him from surfing, but he has recently been playing the waiting game.

As he looked out over the blue-green Lake Michigan at the 57th Street Beach on a recent weekday morning, he acknowledged that he may be waiting a month or maybe even more to catch a good wave in Chicago due to a lack of strong wind, but eventually it will come.

"And I'll be ready," the 57-year-old said. He will be on the lookout every day for waves to surf, calling them "precious resources—not to be wasted."

Mike Urban, 44, of Orland Park, who was part of the effort to legalize surfing, said he wasn't surfing as much as he would have liked due to the ban being implemented. But now the surfer is excited to be surfing so close to home and hopes to go out at least two days a week.

"It is a real thrill to take a minute of the action and to see the Chicago skyline in the background and realize we are surfing in our backyard." MKUCERA@TRIBUNE.COM

Mitch McNeil, at 57th Street Beach, has been an avid Great Lakes surfer since he was a child.
MIKE BURLEY FOR TRIBUNE

SURF'S UP

Now that surfing is legal in the Windy City, do you want to brush up on your skills? Or just learn how to ride the waves? Check out the Great Lakes Board Company on Glencoe Beach. The company offers surfing lessons ($100 per hour) and board rentals ($40 per hour) in addition to other activities. 160 Hazel Ave., Glencoe. **greatlakesboardcompany.com**. 312-622-0121.

"It is a real thrill to ... realize we are surfing in our back-yard."

MIKE URBAN
Orland Park resident who was part of the effort to legalize surfing in Chicago

Cameron Diaz
GETTY IMAGES FILE

Surfing celebs

Surfing in Chicago might raise a few eyebrows, but there's one group with which it never goes out of style: good ol' Hollywood types. RedEye rounded up a few famous faces who've been known to hang 10. REDEYE

Lindsay Lohan

Matthew McConaughey

Minnie Driver

Paris Hilton

Adam Sandler

Jack Johnson

BEHIND THE OLD BAN

Efforts to legalize surfing in Chicago began in December 2006 after Jack Flynn, a graphic designer who lives in Old Town, was ticketed for surfing off the 57th Street Beach.

Flynn started an online petition. "I got a couple thousand signatures from people from all over the world," he said. "People were calling me from Bali saying they were excited that if they were ever in Chicago they could go surfing."

Vince Deur, co-chair of the Lake Michigan chapter of the Surfrider Foundation, joined the effort, meeting with Park District staffers several times beginning last December. "We're not talking about endangering people's lives," Deur said. "This is recreation people love and enjoy." TRIBUNE

Surfer shopping list

The basics any Chicagoan should purchase if they want to ride the Lake Michigan waves. MELANIE KUCERA, REDEYE

« NSP 10-foot 2-inch longboard
$580
Typically 9 feet or longer, the longboards give more volume and stability (easiest to use for beginners).

« Dakine Padded Board Bag
$102.99
Used to protect your boards

« Sticky Bumps Wax *$1.50*
Used to create traction between surfers' feet and their boards

« Third Coast Surf Shop leash
$26.99
Use this to tether your foot to the board.

« Xcel 4/3mm wetsuit
$189.99
Thicker suits are needed while surfing in the winter months to warm the body, but a "shorty," or lighter suit with short sleeves and shorts, can be used in the summer. This suit is used primarily in the fall or the spring with the 4 representing the thickness of material for your chest and the 3 for your arms and legs.

SOURCE: RYAN GERARD, PROPRIETOR OF THIRD SURF COAST SHOP, 22 S. SMITH ST., NEW BUFFALO, MICH.

metromix

the it list By Lisa Balde

What's hot this weekend

Retro on Roscoe
FILE FOR METROMIX

TASTE IT
Windy City Chili
'Hood: Roscoe Village

No doubt **Retro on Roscoe** (Roscoe Street from Damen to Oakley Avenues. 773-665-4682) will heat up the weekend with its annual vintage-minded vendors, car show, cooking demos and cover bands. But if you really want to spice up that funnel cake-coated palate of yours, don't miss the Windy City Chili Cook-off at noon on Saturday and Sunday. Five bucks buys you tastes of tried-and-true recipes from 1-3 p.m. courtesy of chili-testants from across the country. A panel of judges votes on the best dishes, which move on to the world championship in October (last year's Windy City winner won the championships and $30,000). This is serious business, people. No beans or fillers allowed. Tastes are available until chili runs out. More info: **windycitychilicookoff.net**
When: Cook-off is noon Saturday-Sunday; fest runs noon-10 p.m. Saturday-Sunday
Cash: $5 fest entry; $5 chili-tasting donation benefits the St. Teresa Food Pantry

WIN IT
Lolla tickets
'Hood: River North

The music is big, but the prizes are bigger at Satisfaction Guaranteed, a Lollapalooza kickoff party hosted by **LaSalle Power Co.** (500 N. La Salle St. 312-661-1122). If you skipped buying Lolla tix in favor of paying rent this month, hold your breath: LaSalle is raffling off three sets of three-day passes to the music fest, plus a pair of tickets to see Lykke Li on Aug. 7 and MSTRKRFT on Aug. 9 at Bottom Lounge. As if that wasn't reason enough to hit up this pre-fest party, a solid lineup of beat-blasting DJs will rock the docket, as well, including Lolla vets Flosstradamus and 2009 Lolla performers Dark Wave Disco DJs, Moneypenny, Yellow Fever and He Say, She Say. Head to the Diesel Store on Rush (923 Rush St.) before the show to get a wristband, required for entry.
When: 9 p.m. Saturday
Cash: Free; wristband required

PERUSE IT
Citizen Bar art exhibit
'Hood: River North

Need a break from browsing the **52nd annual Gold Coast Art Fair** (La Salle Street from Superior to Erie Streets)? Even if you don't, get a taste of local art while sipping drinks on the patio at **Citizen Bar** (364 W. Erie St. 312-640-1156). Five Chicago artists and designers—Rex Flodstrom, Rich Lo, Casey Kotas, Immy "the Sharpie King" Mellin and Rebecca Plotnick—show off their digital prints, photographs, drawings and paintings, all for sale. Toast to local creativity with mimosa specials and $5 you-call-its. Cheers.
When: 2-6 p.m. Sunday
Cash: No cover

LISA BALDE IS THE METROMIX PRINT EDITOR. LBALDE@TRIBUNE.COM

The Coach House
FILE FOR METROMIX

CRAWL IT
Five bars under one roof
'Hood: Lakeview

Hey bar-crawlers: Forget all of that pesky walking between drinking destinations (not to mention navigating sidewalks/dodging Snuggie-clad stragglers while half-drunk) and let the drinks come to you at the "world's largest" indoor bar crawl. Make stops at the Coach House and four specialty-drink stations inside **Uncle Fatty's** (2833 N. Sheffield Ave. 773-477-3661). Each station doles out a different drink (think frozen cocktails and tropical punch bowls). Your goal: fill your drink punch card by the end of the night for free "cooler service" during your next visit. Easy, right? Now all you need is a ride home—and we're pretty sure that requires stepping outside.
When: 6-9 p.m. Saturday
Cash: $30

SCOPE IT
Belize tradition
'Hood: Washington Park

When Sylvia Manderson co-founded **Belize Day in the Park** (Washington Park, 5700 S. King Drive) in 1980, she envisioned a small get-together connecting fellow natives of the Central American country. "We needed to have a little picnic," Manderson says, "to meet new friends and [keep in touch] with old friends." Nearly 30 years later, the little picnic has evolved into a vibrant annual festival attracting hundreds and featuring close to a dozen local DJs, bands and rappers, not to mention a rainbow of Jamaican and Belizean food from local restaurants. Party it up the Belizean way and help push the shindig forward. Organizers are asking for donations this year to fund the rising cost of the fest, which Manderson hopes will continue on for another 30 years.
When: 9 a.m.-10 p.m. Sunday
Cash: Free; donation requested

The Park way

the juice

SARKS IN THE PARK
444 W. Fullerton Pkwy.
773-404-9000

LOVED IT: Spacious patio

HATED IT: Less-than-cozy interior

HOURS: 6 a.m.-9 p.m. Monday-Thursday; 6 a.m.-3 a.m. Friday; 6 a.m.-4 a.m. Saturday; 6 a.m.-3 p.m. Sunday

COST: About $15 a person with tip and tax

WAIT: 20 minutes on weekends

By Lisa Arnett

The scene: Lincoln Park, home to brunch hotspots such as Perennial, Orange and Toast, has plenty of fancy-pants French toast and eggs Benedict. But newcomer Sarks in the Park adds a refreshing option for simpler, diner-style fare. This first outpost of long-time Evanston favorite Sarkis Cafe (the name Sarkis in the Parkis didn't go over well, so they dropped the "i" here) features the same classic touches as the original, from juice served in plastic tumblers to shakers of Lawry's Seasoning Salt on every table.

Loretta sandwich

Though Sarks' motto is "World's Best Breakfast," we might tone it down to something like "Pretty good breakfast with a killer patio." One of a bundle of small storefronts tucked below Emilio's Tapas in the base of the Park West condos at Fullerton Parkway and Clark Street, Sarks' biggest asset is the spacious stretch of cement out front with seating for 50. By contrast, brick floors and cinder-block walls make the skinny storefront pretty un-cozy inside, though cocoa-colored banquettes, shiny tables and powder-blue walls project a clean-cut look.

Weekends are drawing plenty of sun-seekers ready to chow down on diner classics during the day, as well as party people craving sustenance on the way home from a night out—Sarks keeps late-night hours Fridays and Saturdays.

The cuisine: You could opt for one of a half-dozen omelets with standard fillings, but the Loretta sandwich ($5.50), a breakfast sub named for a loyal customer at the original Sarkis, is the signature dish. Thin slices of French bread come filled with your choice of meat (bacon, ham or spiced house-made sausage—or all three on the appropriately named Animal, $10) plus melted cheese and a smear of mayo. The final touch is a pile of chopped tomatoes, green peppers and onions, which you can expect to shoot out from all sides mid-bite. Since it's slightly smaller than a six-inch Subway sandwich, you can justify adding a side (at least that's what we told ourselves), such as classic diner-style hashbrowns.

Sarks in the Park
DAN PETERSON FOR METROMIX

A note for those who think brunch isn't brunch without booze: While Sarks doesn't plan to serve liquor, you can order inexpensive bloody marys, mimosas or screwdrivers ($3.99) from neighbor House of Hunan right from your table.

LISA ARNETT IS THE METROMIX NIGHTLIFE AND SHOPPING PRODUCER. LMARNETT@TRIBUNE.COM

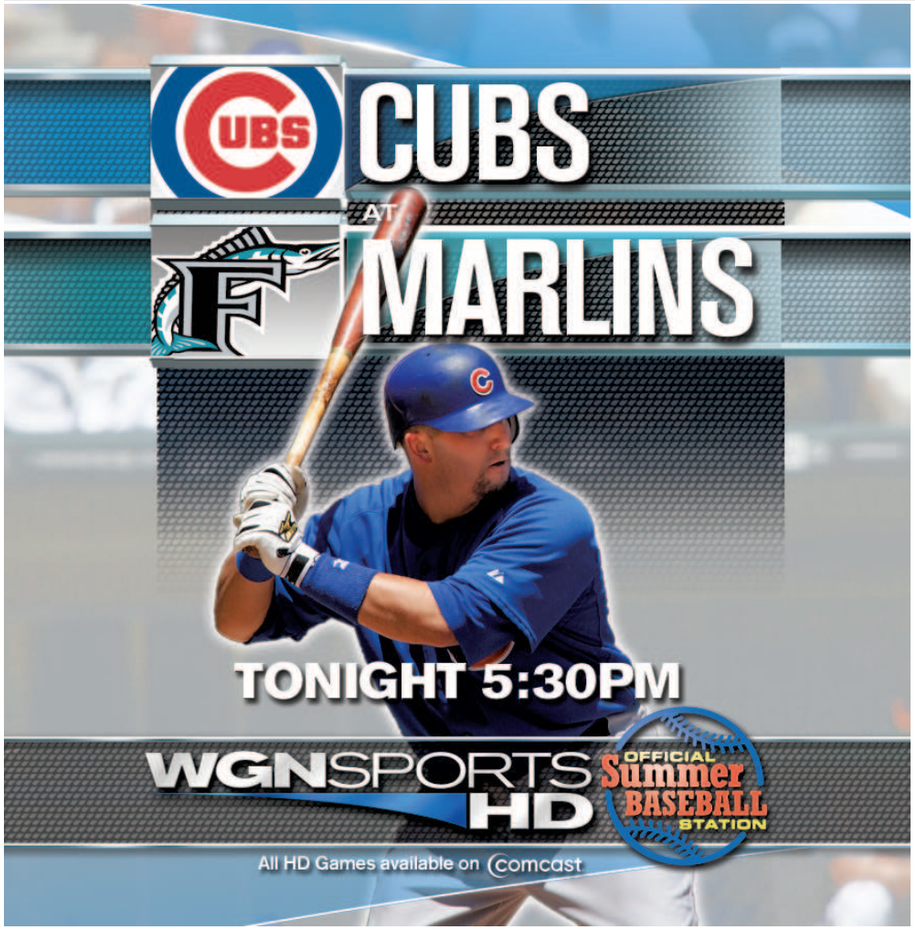

Now is a great time to become a **Massage Therapist!**

Graduate in as little as **12 months** and be on your way to working in medical settings, wellness & fitness centers, with athletes, or developing your own private practice. The time for change is now. Join us at our upcoming event and find out how you can get started on your education and prepare for a new career; one you'll love.

Open House:
- **Woodridge:** July 29 / 5-8pm
- **Loop:** August 11 / 6-8pm

Massage School Experience:
- **Loop, Crystal Lake & Woodridge:** August 19, 6-8pm

Phone: **312-253-3333**
Email: **admissions.chicago@cortiva.com**
Web: **www.cortiva.com/chicago**

Employment for massage therapists is expected to grow at a faster than average rate, with a **20 percent** increase by 2016.
– U. S. Bureau of Labor Statistics, 2008-09 Occupational Outlook Handbook

Therapy for your career.

cortiva institute® - chicago
School of Massage Therapy
17 N. State Street - 5th floor, Chicago, IL 60602
241 Commerce Drive, Crystal Lake, IL 60014
1051 Internationale Parkway, Woodridge, IL 60517

Metromix's top shows

BABY TEETH
Local glam rockers celebrate release of "Hustle Beach." With Brilliant Pebbles, Sonoi.
10 p.m. Sat. $10. Schubas, 3159 N. Southport Ave. 773-525-2508.

MOS DEF
With "The Ecstatic," the rapper is officially trying again. With Jay Electronica.
7:30 p.m. Sun. $35-$37. House of Blues, 329 N. Dearborn St. 312-923-2000.

SATISFACTION GUARANTEED: DARK WAVE DISCO DJS, MONEYPENNY, HE SAY, SHE SAY, YELLO FEVER, FLOSSTRADAMUS
A highly danceable Lolla warm-up.
9 p.m. Sat. Free but wristband required, available at Diesel, 923 Rush St., through Aug. 1. LaSalle Power Co., 500 N. La Salle St. 312-661-1122.

SO MANY DYNAMOS
Rockers' scampering arrangements will make you dizzy. With Cast Spells, Wounded Roots.
7 p.m. Sun. $10. Beat Kitchen, 2100 W. Belmont Ave. **housecallent.com**

JAMIE FOXX
Officially the only Oscar winner performing this weekend.
8 p.m. Sat., 7:30 p.m. Sun. $47.25-$85.25. Arie Crown Theatre at McCormick Place, 2301 S. Lake Shore Drive. 312-791-6190.

TICKETBOOTH

On sale 10 a.m. Saturday

Black Label Society, Sunday, Sept. 13 ($35, all ages) at Vic Theatre.

Leonard Cohen, Thursday, Oct. 29 ($49.50-$250, all ages) at Rosemont Theatre.

Rhett Miller, Friday, Oct. 16 ($20, 18+) at Park West.

Patton Oswalt, Friday, Oct. 2 ($29.50, all ages) at Congress Theater.

Todd Rundgren, Saturday, Sept. 12, Sunday, Sept. 13 ($70-$100, 18+) at Park West.

She Wants Revenge, Kill Hannah, The Tender Box, Thursday, Oct. 1 ($23, all ages) at Vic Theatre.

On sale 11 a.m. Saturday

Bruce Springsteen and the E Street Band, Sunday, Sept. 20 ($65-$98, all ages) at United Center.

On sale noon Saturday

A Place to Bury Strangers, Dead Confederate, All the Saints, Monday, Oct. 26 ($12, 21+) at Double Door.

Brother Ali, Evidence, Toki Wright, BK One, Wednesday, Nov. 18 ($15, 18+) at Metro.

Flosstradamus, Powerspace, Breakers Broken, Par Avion, Fishing with Spoons and Teamone, Sunday, Aug. 16 ($16, all ages) at Metro.

The Frantic, State and Madison, The Get Go, The Scissors, Dead Town Revival, Saturday, Sept. 5 ($8-$11, all ages) at Metro.

Karl Denson's Tiny Universe, Saturday, Oct. 24 ($25, 21+) at Double Door.

Living Colour, Sunday, Oct. 4 ($20, 21+) at Double Door.

Manic Street Preachers, Thursday, Oct. 1 ($22.50, all ages) at Metro.

Monsters of Folk

Monsters of Folk (Conor Oberst, Jim James, M Ward, Mike Mogis), Friday, Oct. 30 ($36-$51, all ages) at Auditorium Theatre.

Pendulum, Lamebrane, Friday, Sept. 25 ($5-$15, 21+) at Smart Bar.

On sale now

Joseph Arthur, Friday, Nov. 27 ($18-$22, all ages) at Old Town School of Folk Music.

Bassnectar, Friday, Nov. 6 ($22-$28, 17+) at House of Blues.

Chairlift, Micachu and the Shapes, Friday, Sept. 25 ($15, early show: all ages; late show: 21+) at Schubas.

Fun., Miniature Tigers, Thursday, Sept. 24 ($10-$12, all ages) at Schubas.

Lil Wayne, Young Jeezy, Soulja Boy, Drake, Jeremih, Saturday, Aug. 29 ($29.75-$125.75, all ages) at First Midwest Bank Amphitheatre.

Los Lonely Boys, Hacienda, Friday, Oct. 23 ($34-$38, all ages) at Old Town School of Folk Music.

They Might Be Giants, Saturday, Oct. 10 ($25 or $89 for four-pack, early show: all ages; late show: 14+) at Vic Theatre.

Wilco, Monday, Oct. 19 ($39.50, all ages) at UIC Pavilion.

Yonder Mountain String Band, Danny Barnes, Darol Anger, Friday, Oct. 23, Saturday, Oct. 24 ($23-$28, 17+) at House of Blues.

Chicago Tribune
CAREER FAIR
AT SOLDIER FIELD
presented by careerbuilder
Thursday, September 17, 2009 • 10AM–3PM
Meet Chicagoland's Top Employers!
Employers will be looking for qualified candidates like you to fill open positions. Registration is on-site. Bring plenty of copies of your resume.
PROFESSIONAL/GENERAL
For all levels of experience, including management.
ENGINEERING, TECHNOLOGY & SECURITY CLEARANCE
Candidates must be U.S. citizens and have two years of engineering, technology or defense industry experience on top of related degree (or comparable military background). No exceptions. Some employers may require an active clearance.
NURSING, ALLIED HEALTH & LIFE SCIENCES
Candidates must have healthcare experience and/or education.
EXHIBITOR LIST COMING SOON
VISIT CHICAGOTRIBUNE.COM/JOBS FOR MORE INFORMATION
EMPLOYERS: For information on how to become an exhibitor, contact 877.842.3976 x18, admin@expoexpertsllc.com
JOB SEEKERS: Visit chicagotribune.com/jobs for a list of participating employers and driving directions. For more information, contact 877.842.3976 x17, resume@expoexpertsllc.com

presented by verizon wireless

FIVE ON FIVE
★★ TEST YOUR WITS! ★★
AGAINST FRIENDS, REDEYE STAFFERS AND THE REST OF CHICAGO
GO TO: REDEYECHICAGO.COM/FACEBOOKFIVES
MAKE US LAUGH AND WE MIGHT INVITE YOU TO APPEAR IN FRIDAY'S FIVE ON FIVE.
redeye

pop

Kristinia DeBarge
AP

DeBarge is worth the wait

By Glenn Gamboa
NEWSDAY

MUSIC REVIEW
Exposed
Kristinia DeBarge

Kristinia DeBarge really couldn't have had a better head start.

The 19-year-old daughter of James DeBarge, of '80s R&B group DeBarge, she grew up around the business and teamed up with hitmaker Babyface five years ago to start planning her debut.

"Exposed" (SodaPop/Island Def Jam) is the result of all that work, featuring her light, effortless vocals tackling a lot of sweet, pretty pop—much of which was written and/or produced by Babyface. No wonder it all seems pretty inevitable.

DeBarge comes across as a streetwise Jordin Sparks with the stomping smash "Goodbye" and the new, more dance-oriented Rihanna-esque single "Sabotage." But what really sets her apart are the first-rate ballads that she flutters across, from the lovelorn "Disconnect," which anyone from Miley Cyrus to Whitney Houston would have fought to get on their albums, to the simple, quirky piano ballad "Doesn't Everybody Want to Fall in Love" that is also destined to be a smash. She even makes the tender, almost sappy "Died in Your Eyes" work for her.

"Exposed" really does unveil DeBarge, who's set to open for Britney Spears this fall, as a complete package and a music marketer's dream—a teenager who can sing grown-up songs and make them feel young, and feel comfortable with everything from hip-hop to Celine Dion ballads. Her wait to break into the public eye is about to be so totally worth it.

LOVE IT

SONG
'Money's Too Tight (to Mention) 2009'
Simply Red

Simply Red's breakthrough hit is back for another run, thanks to the once-again bad economy. Mick Hucknall and the gang pinned the blame on Reaganomics back in 1984 and they keep that line, though the "Did the earth move for you, Nancy?" taunt is out of the remixes from the Alex Gaudino and the Haji and Emanuel versions currently in the clubs. Hucknall's soulful take still works, so a little tweaking and voila! A new hit. How economical! **GLENN GAMBOA, NEWSDAY**

WEB SITE
'Mad Men' yourself
tr.im/uFaK

Be sleek. Be stylish. Be yourself. That, in a nutshell, is the premise of AMC's new marketing site where you can create your own "Mad Men"-style avatar. They call it "Mad Men"-ing yourself. I call it awesome. Fans of the show will love picking out their own Don Draper-cut suit or Peggy Olson-print dress, along with accessories including martini glasses, cigarettes and the like. **JIM WALSH, REDEYE**

LIKE IT

TV
'Defying Gravity'
8 p.m. Sunday, ABC

If you're a sci-fi fan and you can get past the touchy-feely first hour, "Defying Gravity" delivers a creepy, "Lost"-like mystery when the Antares crew launches into deep space. Mission Control is keeping a few secrets, including the mission's true purpose and the fact that the crew is not alone. If you're a "Grey's Anatomy" fan, you'll love that first hour when the crew trains for space, but they can't help acting like a group of lusty docs. **CURT WAGNER, REDEYE**

SONG
'Audacity of Huge'
Simian Mobile Disco

This electronic duo of James Ford and Jas Shaw formed out of the ashes of British band Simian and won much critical acclaim for their debut, "Attack Decay Sustain Release." The heavily anticipated follow-up "Temporary Pleasure" washes up on these shores on Aug. 18 and features a host of compelling collaborations with the likes of Jamie Lidell, Beth Ditto of Gossip, Gruff Rhys of Super Furry Animals, and on this track, Chris Keating of Yeasayer. **SARAH ZUPKO, POPMATTERS.COM**

LOATHE IT

ALBUM
'Guilty Pleasure'
Ashley Tisdale

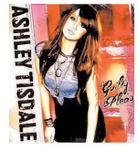

Here's the polar opposite of the Trashcan Sinatras, the Scottish band that this week released "In the Music" whose jangle pop gets them a devoted cult following: big, anthemic, not-so-brainy, corporate pop with a teen sheen. "Guilty" for sure, not so sure about the "pleasure" part of the equation. **SARAH ZUPKO, POPMATTERS.COM**

Back To Bed Back To School Sale!

Save 30%-60%

off department store prices on all Simmons® & Beautyrest® mattresses!*

Back To School Sale Bonus!

BUY 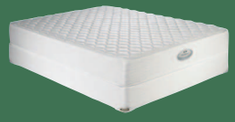 GET A FREE

Buy a Beautyrest® Mattress Set, Get a Twin or Full Back To Bed Mattress Set Free!

Up to a $769 value!
Your choice — firm, plush or pillowtop!
Ask for details.

Special Purchase! Queen Mattress $179*

New! Kids Twin Memory Foam Mattress $299*

Extra 20% off our sale price on all Beautyrest® sets!

Offer valid through 8-16-09. Coupon cannot be combined with any other promotional offer, coupon. Coupon must be presented at time of purchase. Cannot be applied to previously purchased merchandise or internet orders. CTREROPCOU

0% for up to 24 months**

Tempur-Pedic® and Back To Bed. You'll feel comfortable with both.

TEMPUR-PEDIC welcome to bed

BACK TO BED®

Make yourself comfortable.®

50 stores throughout Chicagoland

For the location nearest you, call 888-254-1611 or visit www.backtobed.com
Open Monday-Thursday 10-8:30 • Friday 10-8 • Saturday 10-6 • Sunday 11-5:30

* Offer valid through 8-16-09. See store for details. ** With approved credit. See store for details.

my place

SARAH COFFEY
ritaredeye@tribune.com

WANT MORE?
RedEye special contributor Sarah Coffey blogs for **apartment therapy.com**. Visit the site for more tips and tricks about apartment living in Chicago.

Temporary kitchen solutions for renters

Situation: I want to improve an ugly rental kitchen without a major overhaul.

Solution: Make simple, reversible upgrades that won't put your security deposit in jeopardy.

An outdated kitchen is one of the most common problems faced by renters. Grungy vinyl flooring and ugly cabinets are frequent complaints, along with lack of storage space. Issues like these are definite drawbacks, but they're not deal-breakers.

Here are a few tips for upgrading your rental kitchen without breaking the bank or your lease.

» If you dislike your kitchen cabinets, you can remove the cabinet doors to open up your shelving and show off your dishes. Use a drill or screwdriver to take the door hinges off, then store the cabinet facings in a safe place. When you're ready to move out, reinstall the doors to make sure you'll get your security deposit back.

» Does your kitchen feature a 1970s, avocado green ceramic tile backsplash? Cover it up with a removable solution—try a sheet of stainless steel cut to size, patterned paper covered with plexiglass or peel-and-stick decals. Mibo "tile tattoos" (**2jane.com**) are easy to use and removable.

» If your landlord allows you to paint, a fresh coat can make a big difference. He or she may even allow you to paint the cabinets—it never hurts to ask. Make sure to use a semi-gloss finish, rather than matte or eggshell, for convenient cleaning.

» If you're stuck with ugly vinyl floors, try "floating flooring," which can be installed over an existing floor without messy glues. Home Depot's Trafficmaster Allure is waterproof and comes in a broad range of colors and patterns. Interlocking "gripstrips" make it pretty simple to install.

» A pot rack or a pegboard organizes your cookware and keeps it in plain view. I like the Grundtal rail system from IKEA—it's affordable and sleek. Pegboard, another inexpensive option, can be custom cut by your local hardware store. Paint it to match your kitchen decor and use it to hang pots and pans for a chic, Julia Child-inspired look.

» Shelving inserts can double your storage space inside kitchen cabinets. The Container Store has a big selection of under-shelf baskets, stemware racks and stacking cabinet shelves.

» If you've got the space, add furniture. A kitchen island, a rolling cart or even a basic table can provide a lot more prep area. For an eclectic look, think about using unexpected storage pieces like bookcases or industrial shelving.

2009 TOP10 (SO FAR)

fast paised

MATT PAIS

mpais @tribune.com

There have been plenty of solid flicks so far this year. Let's take a step back and count them down.

'Star Trek'
If there's a better, more satisfying popcorn movie this year, I haven't seen it.

'Tulpan'
There is imagery in this miraculous Kazakh drama that you really just won't believe.

'The Cove'
This searing doc doesn't open in Chicago until Aug. 7, but I've seen it and can't leave it off this list. As activists fight Japanese fishermen who are killing dolphins by the thousands, "The Cove" becomes not just a fight for animal rights, but for justice in a world that often gets clogged with bureaucratic red tape—or just chooses to look the other way.

'Up'
While "Up" gets a little too manic at the end, overall it's a magical journey that may have you in tears within the first 10 minutes.

'Duplicity'
The latest from Tony Gilroy ("Michael Clayton") is ultra-layered and ultra-cool, with snazzy performances from Clive Owen and Julia Roberts as rival spies.

'Anvil! The Story of Anvil'
What seems like a potential "Spinal Tap"-esque joke is actually a real and really moving story of Canadian metal band Anvil, who didn't let 30-plus years of unrealized hopes and dreams stop them from rocking.

SUMMIT ENTERTAINMENT

'The Hurt Locker'
After so many weak attempts, Hollywood strikes gold with Kathryn Bigelow's extraordinary and extraordinarily tense story of soldiers in 2004 Baghdad.

'Management'
"Management" is actually the rare romantic comedy that gives its characters legitimate, human flaws—rather than easily fixable, sitcom-level hang-ups.

'Lefty'
A quietly convincing story of Irish-American Chicagoans confronting changes in friendships and priorities, "Lefty" is remarkably natural.

'In the Loop'
So sharp you'll need to see it twice (or more) to pick up on all the one-liners, this British satire is delightfully nasty in dissecting British and American pre-war politics.

MOTION PICTURE DIRECTORY

Handicapped Access ◆Digital Sound
✔ Dolby Stereo ★ No Passes Hearing - Impaired

G - General audience ***PG*** *- Parental guidence suggested*
PG-13 *- Parents strongly cautioned. Some material may be inappropriate for children under 13*
R *- Restricted, under 17 requires accompanying parent or adult guardian*
NC-17 *- No one 17 and under admitted*

600 N. MICHIGAN (AMC)
600 N. Michigan Ave., Chicago
888-AMC-4FUN
Show times change daily

AMC Select - The best specialty films
- **Funny People** (R) 12:15,3:45,7:15,10:45
- **The Collector** (R) 10:50,1:00,3:20,5:50,8:15,10:35
- **The Ugly Truth** (R) 11:30,2:30,5:00,7:30,10:00
- **Orphan** (R) 10:40,1:30,4:30,7:50,10:50
- **Harry Potter** (PG) 11:50,3:30,7:00,10:20
- **Brüno** (R) 11:00,4:40,11:00
- **Public Enemies** (R) 11:40,3:00,6:30,9:45
- **Transformers** (PG–13) 1:15,7:20
- **The Proposal** (PG–13) 11:15,2:15,5:10,7:40,10:10
- **The Hangover** (R) 10:30,12:50,3:10,5:30,8:00,10:30

LANDMARK CENTURY CENTRE CINEMA (LANDMARK)
2828 North Clark St., Chicago
(773) 509-4949
- **Shrink** (R) 11:25,2:05,4:50,7:40,10:20
- **The Hurt Locker** (R) 11:00,1:55,4:45,7:40,10:30
- **In the Loop** (NR) 11:15,1:40,4:20,7:10,10:05
- **500 Days-Sum** (PG–13) 11:05,1:30,4:00,6:45,7:30,9:30,10:15
- **Humpday** (R) 11:10,1:35,4:10
- **Food, Inc.** (PG) 11:10,2:00,4:30,7:15,9:45
- **Away We Go** (R) 11:30,2:10,4:30,7:45,10:00

CITY NORTH 14 (KERASOTES)
2600 N. Western Ave.
(800) 326-3264 #1642
- **Aliens-Attic** (PG) ★ 10:00,11:30,12:30,2:00,3:00,4:30,5:30,6:50, 7:50,9:20,10:10
- **Funny People** (R) ★ 11:15,12:15,2:45,3:45,6:15,7:15,9:40,10:40
- **The Collector** (R) ★ 11:20,1:40,4:00,6:20,9:00
- **G-Force 3D** (PG) ★ 10:30,1:00,3:50,6:10,8:30,10:45
- **G-Force** (PG) ★ 9:45,12:10,2:30,4:50,7:20,9:45
- **Orphan** (R) ★ 10:10,1:10,4:10,7:10,10:00
- **The Ugly Truth** (R) ★ 10:50,1:50,4:40,7:30,9:50
- **Harry Potter** (PG) 11:40,3:10,6:30,9:50 ;
- **Harry Potter** (PG) (Closed caption) 12:20,3:40,7:00,10:20
  - **Ice Age 3D** (PG) 11:00,1:30,4:20,6:40,9:10
- **Transformers** (PG–13) 11:50,3:30,6:45,10:15
- **The Hangover** (R) 11:10,2:10,5:10,8:00,10:30

DAVIS THEATRE (VALUE)
4614 N. Lincoln Ave., Chicago
(773) 784-0893
- **Funny People** (R) ★ 1:00,4:00,7:00,10:00
- **The Ugly Truth** (R) ★ 12:15,2:15,4:15,6:15,8:15,10:15
- **Harry Potter** (PG) ★ 12:30,3:30,6:30,9:30
- **Public Enemies** (R) 1:45,4:30,7:15,10:00

FORD CITY 14 (AMC)
S. Cicero at 76th, Chicago
888-AMC-4FUN
Show times change daily

AMC Select - The best specialty films
- **Aliens-Attic** (PG) 10:40,1:00,3:10,5:40,8:00,10:25
- **Funny People** (R) 11:55,3:30,7:05,10:20
- **The Collector** (R) 11:10,1:20,3:40,6:00,8:15,10:30
- **G-Force** (PG) 10:35,12:40,2:50,5:00,7:20,9:30
- **The Ugly Truth** (R) 10:30,12:40,2:55,5:10,7:30,9:50
- **Orphan** (R) 10:45,1:30,4:15,7:15,10:10
- **Harry Potter** (PG) 10:50,12:30,2:10,3:45,5:30,7:00,9:00,10:15
- **Public Enemies** (R) 11:50,3:00,6:15,9:20
  - **Ice Age** (PG) 11:40,2:00,4:30,6:45,9:10
- **Transformers** (PG–13) 11:20,12:20,2:40,3:35,6:00,7:00,9:15,10:10
- **The Hangover** (R) 12:15,2:45,5:15,7:40,10:00
- **Drag Me to Hell** (PG–13) 11:45,2:20,4:45,7:10,9:45

GENE SISKEL FILM CENTER
164 State Street
312-846-2800
- **In Search** (NR) 2:30,8:15
- **Act of God** (NR) 2:45,8:00
- **Girlfriend Exp** (R) 4:30
- **Bubble** (R) 6:15
- **Search-Mozart** (NR) 11:30,5:30

LOGAN THEATRE
2646 N. Milwaukee Ave., Chicago
(773) 252-0628
- **Public Enemies** (R) 2:10,5:30,8:10
- **Transformers** (PG–13) 2:15,5:35,8:20
- **The Proposal** (PG–13) 2:10,4:20,6:25,8:35
- **Up** (PG) 2:05,4:10,6:20,8:30

MUSIC BOX
3733 N. Southport, Chicago
(773) 871-6604
- **Unmistak** (NR) 12:00,2:30,5:00,7:20
- **Dead Snow** (NR) 9:45,12:00
- **Repo-Opera** (R) 12:00 Midnight
- **My Man Godfrey** (NR) 11:30 A.M.
- **Dble Indemnity** (NR) 2:30 P.M.
- **The Prowler** (NR) 4:40 P.M.
- **Odds Against** (NR) 7:30 P.M.

PIPERS ALLEY (AMC)
1608 N. Wells, Chicago
888-AMC-4FUN
Show times change daily
- **Love Aaj Kal** (NR) 11:50,3:00,6:10,9:10
- AMC Select **Mrs. Goldberg** (NR) 11:30,1:45,4:00,6:45,9:20
- AMC Select **Whatever Works** (PG–13) 11:45,2:20,4:45,7:10,9:30
- AMC Select **Moon** (R) 11:55,2:30,5:00,7:30,9:50

RIVER EAST 21 (AMC)
322 E. Illinois Street
888-AMC-4FUN
Show times change daily

AMC Select - The best specialty films
- **Aliens-Attic** (PG) 10:15,12:45,3:15,5:45,8:10,10:35
- **Funny People** (R) 10:00,11:30,1:15,3:10,4:45,7:00,8:20,10:40,11:50
- **G-Force** (PG) 11:25,1:50,4:05,6:40,9:20,11:40
- **The Ugly Truth** (R) 10:50,12:00,1:35,2:50,4:40,5:40,7:30,8:30,10:20,11:20
- **Orphan** (R) 10:20,1:10,4:10,7:10,8:15,10:25,11:30
- AMC Select **The Hurt Locker** (R) 11:00,2:15,5:30,8:45,11:45
- **G-Force 3D** (PG) ◆ 10:25,12:50,3:05,5:35,8:25,10:45
- AMC Select **500 Days-Sum** (PG–13) 10:10,12:30,1:30,3:00, 5:50,7:40,8:40,11:25
- **Harry Potter** (PG) 10:05,11:05,12:05,2:45,3:50,4:00,6:15,7:15, 9:45,10:15,11:05
- **Brüno** (R) 11:20,1:45,4:20,6:30,8:50,11:15
- **Public Enemies** (R) 10:15,1:20,4:30,7:35,10:55
  - **Ice Age** (PG) 10:30,1:00,3:20,5:40
- **Transformers** (PG–13) 10:05,1:25,4:45,8:05,11:35
- **The Proposal** (PG–13) 11:15,2:00,4:35,7:45,10:30
- **The Hangover** (R) 10:35,1:05,3:40,6:10,8:50,11:35
- **Up** (PG) 11:10,1:40,4:25,7:05,9:35

CROWN VILLAGE 18 (KERASOTES)
7000 Carperter Rd., Skokie
(800) 326-3264 #2309
- **Aliens-Attic** (PG) ★ 9:50,12:20,2:40,5:00,7:20,9:45,12:01
- **Funny People** (R) ★ 11:30,12:15,1:20,2:50,3:50,4:40,6:30,7:10, 8:10,9:50,10:30,11:40
- **The Collector** (R) ★ 10:40,1:10,3:40,6:10,8:20,10:45,1:00
- **500 Days-Sum** (PG–13) ★ 10:50,2:00,4:50,7:30,10:00,12:40
- **G-Force 3D** (PG) ★ 11:00,1:40,4:20,6:50,9:10,11:30
- **G-Force** (PG) ★ 10:10,12:40,3:00,5:30
- **Orphan** (R) ★ 9:45,12:30,3:20,6:20,9:15,12:20
- **The Ugly Truth** (R) ★ 11:10,12:10,1:50,2:45,4:10,5:10,7:00, 7:40,9:40,10:10,12:10,12:45
- **Harry Potter** (PG) 11:20,11:50,2:30,3:15,6:05,6:45,9:30,10:05
- **The Hurt Locker** (R) 10:30,1:30,4:30,8:00,11:10
- **Brüno** (R) 9:00,11:20
  - **Ice Age 3D** (PG) 10:20,1:00,4:00,6:40
- **Public Enemies** (R) 3:10,6:15,9:20,12:30
- **Transformers** (PG–13) 11:45,3:30,7:15,10:40
- **The Proposal** (PG–13) 7:50,10:25,12:55
- **The Hangover** (R) 11:40,2:20,5:20,7:45,10:15,12:50
- **Up** (PG) 10:00,12:45

WEBSTER PLACE (KERASOTES)
1471 W. Webster Ave., Chicago
(800) 326-3264 #1641
- **Funny People** (R) ★ 10:10,11:10,12:10,1:30,2:30,3:30,5:00, 6:10,7:00,8:15,9:30,10:20
- **G-Force 3D** (PG) ★ 10:15,12:30,2:50,5:10,7:30,9:45
- **The Ugly Truth** (R) ★ 10:20,11:00,1:00,1:40,3:50,4:30,6:20,7:20,9:15,10:00
- **Harry Potter** (PG) 11:50,12:40,3:10,4:00,6:30,7:15,9:55
- **Brüno** (R) 10:30 P.M.
- **Public Enemies** (R) 11:30,3:00,6:40,9:50
- **The Proposal** (PG–13) 10:45,2:00,4:50,7:40,10:10
- **The Hangover** (R) 10:30,1:20,4:20,7:10,9:40

SHOWPLACE 14 - GALEWOOD CROSSINGS (KERASOTES)
E. Side of Central Ave., just S. of Grand Ave.
(800) 326-3264 #1646
- **Aliens-Attic** (PG) ★ 9:45,12:10,2:20,4:30,6:50,9:30
- **Funny People** (R) ★ 9:30,12:40,3:50,7:10,10:30
- **The Collector** (R) ★ 10:20,12:50,3:00,5:15,7:50,10:00
- **G-Force 3D** (PG) ★ 10:30,1:00,3:45,6:20,8:50
- **G-Force** (PG) ★ 9:40,12:15,2:40,4:50,7:20,9:45
- **Orphan** (R) ★ 10:10,10:40,1:10,1:40,4:15,4:45,7:15,7:45,10:10,10:45
- **The Ugly Truth** (R) ★ 9:50,12:30,2:50,5:20,8:10,10:40
- **Harry Potter** (PG) 11:50,12:20,3:10,3:40,6:30,7:00,9:50,10:20
  - **Ice Age** (PG) 11:10,1:30,4:00,6:45,9:10
- **Public Enemies** (R) 10:00,1:15,4:40,8:00

(continued)

SHOWPLACE 14 - GALEWOOD CROSSINGS (KERASOTES) (continued)
- **Transformers** (PG–13) 11:30,3:15,6:40,9:55
- **The Hangover** (R) 11:45,2:30,5:00,7:40,10:15

CICERO SHOWPLACE 14 (KERASOTES)
4779 W. Cermak
(800) 326-3264 #1644
- **Aliens-Attic** (PG) ★ 9:45,12:10,2:20,4:30,6:50,9:30
- **Funny People** (R) ★ 9:30,12:40,3:50,7:10,10:30
- **The Collector** (R) ★ 10:20,12:50,3:00,5:15,7:50,10:00
- **G-Force 3D** (PG) ★ 10:30 A.M.
- **G-Force** (PG) ★ 9:40,12:15,2:40,4:50,7:20,9:45
- **Orphan** (R) ★ 10:10,10:40,1:10,1:40,4:15,4:45,7:15,7:45,10:10,10:45
- **The Ugly Truth** (R) ★ 9:50,12:30,2:50,5:20,8:10,10:40
- **Harry Potter** (PG) 11:50,12:20,3:10,3:40,6:30,7:00,9:50,10:20
  - **Ice Age** (PG) 11:10,1:30,4:00,6:45,9:10
- **Public Enemies** (R) 10:00,1:15,4:40,8:00
- **Transformers** (PG–13) 11:30,3:15,6:40,9:55
- **The Hangover** (R) 11:45,2:30,5:00,7:40,10:15

OAK PARK

LAKE CINEMAS (CLASSIC)
1022 Lake Street
630-444-FILM #560
- **Funny People** (R) ★ 1:00,4:00,7:00,10:00
- **G-Force 3D** (PG) ★ 12:30,2:30,4:30,6:30,8:30
- **The Ugly Truth** (R) ★ 12:20,2:50,5:05,7:20,9:40
- **Harry Potter** (PG) 12:00,1:30,3:10,4:40,6:20,7:50,9:30
- **Public Enemies** (R) 1:05,3:55,6:45,9:35
  - **Ice Age 3D** (PG) 12:00,2:10,4:20,6:50,9:00

EVANSTON

CENTURY 12/CINEARTS 6 (CENTURY)
1715 MAPLE AVE.
(847)492-0123
- **Aliens-Attic** (PG) ★ 12:25,2:40,4:55,7:15,9:30
- **Funny People** (R) ★ 12:20,2:00,3:40,5:20,7:00,8:40,10:20
- **500 Days-Sum** (PG–13) 11:45,1:00,2:05,3:25,4:30,5:50,6:55, 8:15,9:20,10:35
- **Away We Go** (R) 8:00,10:30
- **Brüno** (R) 11:55,1:55,4:10,6:20,8:30,10:40
- **G-Force** (PG) ★ 12:55,3:20,5:40
- **G-Force 3D** (PG) ★ 11:50,2:10,4:35,6:50,9:10
- **Harry Potter** (PG) 12:15,2:05,3:45,5:30,7:10,8:50,10:35
- **Orphan** (R) ★ 12:50,4:00,7:25,10:25
- **Public Enemies** (R) 1:10,4:20,7:30,10:40
- **The Hangover** (R) 12:10,2:45,5:15,7:45,10:10
- **The Hurt Locker** (R) 11:35,1:15,2:35,4:15,5:45,7:20,8:50,10:25
- **The Proposal** (PG–13) 11:40,2:20,5:00,7:40,10:15
- **The Ugly Truth** (R) ★ 11:30,1:05,1:50,3:30,4:25,5:55,7:05,8:20,9:35,10:45

Where to go for entertainment? Start here. ZAP 2 it What to Watch www.zap2it.com

URBAN MARKETPLACE

FIND DIGS, WHEELS, **STUFF**

To place an ad call 312.222.2444 or go to redeyechicago.com

REAL ESTATE FOR RENT

CONDOS FOR RENT CITY CENTRAL

165 N. Canal 1br, 1200 Sqft, ht, ac, cable, fp, lndy, pkg incl. $1695. 773-294-0500.

2800 LAKE SHORE DR. 1br, high flr North, avl 8/31, $1600 312-644-3999/312-636-1391

★**Gold Coast** 1br, 21st floor, northwest corner unit, full amenities bldg. Avai 9/1, security deposit req, $1400, 630-627-8956

Loop Spacious studio at 630 N. State, 20th flr, CV, balc., C/A, cable, W/D, storage,F/C. D-man. $1100. 708-738-2148

CONDOS FOR RENT CITY NORTH

Avondale 3239 N. Troy newley rmdled 1BR, $690 847-853-9157

E. Rogers Pk BEACHFRONT 1 BR, 3 Rooms. from $775 Eastlake Ter. 773-338-6530

Edgewater Malibu East - 6033 N. Sheridan Rd. 2 br, 2ba, 41st flr w/40ft balc. New crpt, $1400/mo Call Helen Wagner H.M. Wagner Realty Services 773-334-0200 ext. 1

Gold Coast studio, riv view, huge balc, maple fl, lrg kit, 21st flr, $1000, 312-644-4950

Irving Park / Kedzie 1st flr, 5 Rm, 2Br, 2Ba, appl,ht incl. $995 2nd flr, 5Rm 2Br, 2Ba, ht incl $935 847-674-3175

Portage Park Very nice 2br large kit, den, LR, W/D. Completely remodeled. 2nd flr in 3 flat. 5665 W. Grace $925/mo.+ security + utilities. Nice backyard/huge porch. Call Tom 773-484-6917 / 773-506-7097

Streeterville Walk to NMH, 1br, 15th flr, corner unit w/ great lake view & lots of storage, fully furn., prof. deco., sunny, elegant, comfortable, 24/7 door person, 3blks to mag mile, 1blk to lake. all utl. incl. in bldg pay lndry, prkg avl., exc. credit a must, by appt. Avl. 8/1. $1600/m. Call for info 847-812-5103.

Uptown 4880 N. Marine Dr. Pristine 1br,across lake,newly crptd,$1200, 773-636-8181

W. Rogers Pk Extra large, sunny apts w/ oak floors, modern kitchens and baths, prking avail, laundry onsite. 1BD from $735, 2BD from 950. Ask about special. 847-302-5268 or wrchicago@gmail.com

The most expensive bra is the Red Hot Fantasy Bra that is made by Victoria's Secret. It is worth $15 million, and has more than 1,300 precious stones. The bra is delivered in a secured truck by security guards.

West Rogers Park nr Touhy & Western, spacious 1br - living rm, sep dining area, mod kitch, condo elvtr bldg, ajoining beaut park. Ample closet space, hdwd flrs, incl heat/ AC/secure prkg, $835/mo 847-948-0912

LOOK

CONDOS FOR RENT CITY NORTHWEST

Irving/Nagle Glenlake 2Br, 2Ba, new carp, W/D, AC, ht incl,pool, $1150 562-852-8812

Palatine 1/1, AC & ht incl, $850/mo. Day: 847-878-5457, night: 847-837-8445.

Portage Park 2br second Fl heated, applcs, hrdwd, extra clean! $950 773-282-2929

Wheeling 3BR 2BA Spacious luxury apt. avail. 8/15 $1400/ mo. Pets OK. 303-261-2749★

CONDOS FOR RENT CITY WEST

Forest Park Nice & clean 2BR heat & wtr incl. $920 708-655-4874 /847-903-4283

W Englewood 5524 S Wood. 1st fl, 3br, rehabd, hw flr, sec 8 ok, $1100, 773-680-7090.

CONDOS FOR RENT CITY SOUTH

Bronzeville 2605 S. Indiana. Spc studio,dman, balc, fit ctr, lk view. $875. 773-877-2821

Kankakee 14 acres, nr kankakee, can be subdevided $165K Priv.Prty 815-939-3046

Roseland immed. occ. 4BR House 12024 S. Wentworth Ave. $1150/mo 708-516-6353

CONDOS FOR RENT SUBURBS

Arlington Hts 2bd/1ba dwntwn, new paint, 1st fl, ht incl, $995/mo 847-293-3338

Arlington Heights 1br, 1st flr, ht & wtr incl, no pets. $750. Call 847-825-2865

Bloomingdale Lake view New 2br, 2Ba, F/P, SS appls W/D, Gar, Clubhouse, Pool Gym. $1300/wtr & ht incl 630-805-4400

Evanston 3br, 2ba, 2nd flr, hdwd flrs, nr trans, ht/wtr incl, $1700. 708-352-0940

★**Mt Prospect** Great location 2br,2ba,eat in kit,w/d, balcony $1,175 847-818-0148★

Naperville 2BR 1.5 BA $950 ht & wtr incl. nr metra & mall appls,balc,pool 630-530-2099

Naperville clean 2BR/2BA great loc. ht/gas/wtr includ. $1000/mo+dep. 312-718-5814

Schaumburg 2br,1ba, prk, pool, gym, ht incld, avl immd $1100 847-417-9259

Schaumburg 2br, 1.5ba, pool,tennis ct, balc, nr woodfield mall $900 847-274-8347

February 17th, 1930, was the first flight by a cow in an airplane. The milk that was produced by the cow during the flight was put into containers and parachuted over the city of St. Louis.

UNFURNISHED APT. CITY CENTRAL

860 N. DeWitt
Gold Coast Highrise
1/2 Block from Lake and Water Tower Place
Features include roof deck, conference room, exercise room, storage, garage, AC, 24hr doorman. Heat included.
Close to everything.
1BR avail Now, Aug & Sept $1485-$1600
2BR avail Now $2500
312-642-2860

UNFURNISHED APT. CITY NORTH

1000 N. LaSalle
"Home of the $1050 Studio"
You pick the floor and view!
Doorman, gym, sundeck
Free Air Conditioning!
No Security Deposit!
Steps to Red Line
888.310.9882
plannedproperty.com

1049 W. OAKDALE
"STEPS TO THE BROWN LINE"
Adorable, sunny, spacious studios! Separate kitchens, walk in closets, new carpet, custom paint jobs, easy street parking!
No Security Deposit!
From $775
866.413.1669
plannedproperty.com

938 W. Argyle 2 or 3Br, liv & din rm, eat in kitch, lndry, balc. prkg av, $1250-$1450. 773-704-1660 847-835-7400

Addison & Austin 2 units, avai 8/1, 3/1.5 $1250, 2/1 $925, ht incl, 708-867-0307

Avondale 2br, rehab, c/a, in-unit w/d. $950+utils. Avail 8/ 15. Call 773-879-7387

California/Montrose Area lrg sunny 10 rm, 5br, 2ba hse, ac, deck, yard, laun, $1500/ mo 773-583-2323

Damen/Touhy Studio/1BR, elev, inside prkg, lndry heat/ cking gas incld. $550 - $700 Avail Now 847-283-0878

East Rogers Park 2Br $900/month. Tenants pays elec. 3blk from"L". Mgr/ sec. on site. 773-764-6475

Gold Coast Restored vintage 16-story elevator bldg., fabulous views, lndry, 24 hr. doorman. Studios from $745, 1BD from $1,050. Ask about special. 312-664-9262 or 1100las@wreleasing.com

Gold Coast Restored vintage 16-story elevator bldg., fabulous views, lndry, 24 hr. doorman. Studios from $745, 1BD from $1,050. Ask about special. 312-664-9262 or 1100las@wreleasing.com

Hollywood Pk Quiet, Northeastern Univ neighborhood, next to pk. Newer custom 2/ 1.5+fam rm, huge rms, eat-in kit w/ dw, enclosed porch, cent air, $1050/mo+utils. Avail now 773-478-8705.

Jefferson Park Central Park/Irving Park, 1BR totally remodld, hw flr, $625. Avail now. 847-912-0008

Jefferson Twnship 7rm, 3br, lg rms, 1st flr of 2 flt, hwd flr, newly remo, utl incl, clean bldg. monthly spec. sect 8 welc. $1075. 773-317-3725

In some parts of England, rum is used to wash a baby's head for good luck.

Lakeview 3930 N Pine Grove Ave #1414, Remod Lg 1br/1ba w/lots of closets!, grt views, drmn, fit ctr, pool & more! $1050, util incl. For showings, call Lisa (312) 782-1440.

Lincoln Sq 5543 N Artesian 3Br 6lrg rms new carpet & paint, conv. loc. $1050 incl heat. Av 8/1. 773-989-9142

Logan Square No Deposit, Free Utilities. Small & Lrg Studio $525 & Up. 773-489-9226

North of Lakeview
$450 1st Mo. Rent - No Sec. Deposit! Apts. w/ city & lake views, HWF or carpeting, lndry onsite & mins from downtown. Starting at $545. 847-373-2957 or 4423she@wreleasing.com

North Park 1br & studio apts, Avail now. Nr NE Univ. 847-791-4780; 847-394-1002

Pulaski/Elston newly dec, hw, htd,vint. studio $595, 1br, $750, 773-419-3353

Rogers Park Beautiful large 1Br Condo, steps to lake, prking., lndry on-site, new appls, elevt, Sect. 8 Welc 312-617-9775.

Rogers Park Edgewater area. Studios: $595-$695, 1br: $695-$795, 2br: $850 & up. Call 773-274-2651

Rogers Park Nwly renov bldg, 2Br 2nd flr, $860+ht ■■■847-677-6045■■■

Rogers Park (East) Studios $570; 1BR $680. Tenant pays elec. 3blks to lake & "L". Mgr/ sec on site. 773-948-1429

Rogers Park (East) Studios $550; 1BR $650. Tenant pays elec. 1blk to lake & "L". Mgr/ sec. on site. 773-370-8624

Rogers Pk at bch, 3br,1.5ba, $1225.3br, $1020. ht incl, oak flr, strge, lndry. 773-764-0095

Rogers Pk Remod Stud 1&2bd,ht,$500 & up 773-478-5050/Spanish 773-556-8563

ROGERS PK AT THE BEACH STUDIO - Large from $615 Eastlake Terr. 773-338-6530

Rogers Park 7064 N. Sheridan Rd., 1BR, avail now. Call 847-673-0026

Skokie 4911 W. Louise 1BR, Remod. heat incl'd. Ready to move in. 847-673-0026

Top of Lake Shore Drive
$450 1st Mo. Rent - No Sec. Deposit! 24 hr. doorman, laundry,indoor prking avail. Studios from $645, 1BD from $799. 773-769-2607 or Deborah@wrechicago.com

Uptown Studios Starting at $550/mo. Utils incld. 24 hr sec. Lndry. Sect 8 & sr citizens welcome. 773-561-2100

Uptown Studios Starting at $550/mo. Utils incl. 24 hr sec. Lndry in bldg. Sect 8 & sr citizens welc. 773-293-4602

W. Logan Sq School st. Crt, newly dec, hw, htd, studio $595/1br $725 773-419-3353

W. Rogers Park 2301 W. Farwell, lrg 4 rm, 1 br, vint bld, cls to park, trans, hrd wd flrs, ceil fan, decor, ht, lndry, stor aval, sep shwr in bath, 773-744-7172/773-307-1698

West Rogers Park Remod 2BR, New kit., new ba. Hdwd flrs. D/W. Washer/ dryer in unit. Verticals. Prkg avail. 847-877-9564

West Rogers Park Dlxe 2br, 2ba, w/w clsts, jac, dshwshr, laun, free prkg 2crs, pets ok, imm. $1000 773-267-6666

West Rogers Park 6307 N. Fairfield,new,huge 2/3br, sep ht/ac, w/d, pkg avail $1000-$1300 773-924-0544

West Rogers Park 2br+ porch, hdwd flr, Avl 9/1 or 10/1, $1100. 847-933-0400

West Rogers Park 2br+ porch, hdwd flr, Avl 9/1 or 10/1, $1195. 847-933-0400

Wilmette 1 beaut lrg br, across Plaza del Lago. Lake view, pool. 847-853-1616.

UNFURNISHED APT. CITY NORTHWEST

3402 Berteau 2½rms newly decor, 1st flr, $575. 3½ rms, 2nd flr, $685. 773-743-0413

3619 W Roscoe 1BR - New cabs/appls/paint, hw flrs, ht incl, $750. 847-674-5671

4822 W. Belle Plaine 1 unit, 2br & 1 bsmt unit w/elec., 1br. 773-481-0801

Belmont 3144 N. Laramie, 1 big BR apt, newly remodeled,incl heat & appls, hdwd flrs. $800 312-965-6606

Cicero & Peterson/Saugatnash spac 1br garden apt, in clean 2 flat, new crpt, frpl, laund, no smoking/pets, $650/mo 773-215-5008

Cumberland /Bryn Mawr nr train, nr 90 xwy! 2br, balc, prkg incl,$1000 630-854-5998

Dunning 2rm studio, quiet 4-unit, top fl, laundry on site, $600 call 773-407-0962

Edison Park Harlem/Touhy first flr, 2br, eat in kitch, crpt, wndw treatments, quiet bldg, rent inclds ht,storage, prking, $950 no pets/smoking 847-255-7682

Foster/Elston 1Br Garden Apt, ht, crpt, lndry fac, $725. 847-899-9601, 847-729-3671

IRVING PK/ELSTON 1br, bsmt apt ht/elec includ $595 crdt check. 773-716-6299

Jefferson Park 2br garden, ht'd, crpt'd, $775 + sec. No pets. 847-590-9569.

Jefferson Pk Spac. 2br, heart of Mayfair. Nr Northeastern. $790. 773-719-2580

Jefferson Park Total rehab, be the 1st 2 live here,1br/den No pets $850 312-307-8888

Logan Sqr 3720 W. McLean 2BR $800w/ht or 3BR $850 both are NICE! wd flrs/lndry/ fncd yard 815-633-3926

Norridge Lawrence & Cumberland, 3 br, 2 ba, heatd, $1200, no pets, 773-450-2168

Old Irving Pk Area Lrg 2br, 1st flr of 3 flat, remod, hdwd flrs, washer/dryer, encl. prch. 847-877-8201

Old Irving Park Irving and Keystone, 1br, $730 avl 8/1 Tenant pay utl. 773-716-7082

River Grove 2BR gardn ht/ ac,appli,no pet,nsmkg,nr metra, $800+sec 708-975-5364

Schaumburg 3BR 2BA garsge & granite, clean, $1325 847-322-7799

Ukrainian Village 5 rms, 2nd fl, newly decorated, pay own utilities, no pets. Call for appt after 12pm. 773-486-0504

UNFURNISHED APT. CITY WEST

Addison 1br, newly remodeled, all utilities ex elc, $575/ mo +security. 630-550-9020

Austin 3Br+utility, lndry in bldg, 24/7 security, Sec 8 wlcm. $750. 847-329-7037

AUSTIN AREA 1st month free. 1BR, 2BR. Park Like Lndscp. Ht & Appls Incl. Lndry Fac. Close To Train & Xwys. $675-$950. 630-889-9695

Austin Area 5300 W. 1400 N, 4 rooms, 1 BR, $585 + sec, heat incl. 773-626-5662

★**Austin/North Lawndale**★ 1, 2 & 3bdrm apts from $500-$950/mo, heat included. Lndry on site, off-street prkg. $100 off 1st month rent. Call 773-921-0020 for more info ehresmanmanagement.com

East Garfield Park gorg 2 & 3br, hw flrs, mod kit & ba. 773-664-2871 773-722-6637

Elmhurst 2BR 2flat, hrdwd flrs W/D gar. nr town & train $850/mo Call 630-921-1540

Glen Ellyn 2br, great loc., nr train & shopping, ht incl., sec. bldg $850 630-871-8895

McCook 2br, complete remo., quiet st., nr metra/ xprswy. $800 630-805-4026

UNFURNISHED APT. CITY SOUTHWEST

7037 Chappel/7611 Normal 1/2/3BR, ht, appls incl, $620-875. 773-955-5107

UNFURNISHED APT. CITY SOUTH

2437 W. 62nd Dream apt. at right price! Lg. 3br, all new. HW & Appls. Sec-8 Wel $790's+ 630-935-2310

6244 S. Champlain 3BR, 7 rms. Newly remod. Balc. Heat incld. Apl incld, $1000 + 1 mo sec. 773-818-9609

6838 Perry/7205 Yale 1, 2 & 3BR, appliances, htd, $620-795 773-955-5107

7600 Southshore Drive 3rm stdio $490, Ht, ckg gas & appls incl 773-501-8521

90th & Burley Spac 3BR,d.r. **MODERN LG KIT & BA**, crpt, appls, Nr transprt. $800. Section 8 wel. 312-501-0530

Back of the Yards 3Br+, eat-in kitchen + DR, Sect. 8 and Pets OK, $950. 773-370-2468

Chatham 2 br newly remod, stove and fridge incld, 80th/ Champlain $800-$900. 773-418-3670/773-418-3671

Chatham 78th/Wabash, quiet, sec living, nr trans, 2br, hdwd flrs, ceil fan, $850+sec, pay own ht. 773-429-9917

Chatham 90th & Cottage Grove, 1br $550, 2br $650, ht & cking gas incl., no appls. Call 773-721-0850

Englewood 2/1, bsmnt, new remodel, avail now, $600/ mo+sec, ht incl 773-307-1030

Englewood 2&3Br, $600 & $700, No Sec, $300 non-rfnd, pay own ht, 773-737-6299

Hyde Park South, gorgeous 2 & 3br, prkng, $900-1200, util. not incld. 312-636-1951

Jackson Pk Highlands Brand New 2BR apt. Mgmt & maint onsite. New appls, Hdwd flrs, cerm tile in Kitch/ ba. New secure lndry fac. Cls to shppg & transp. From $850. 773-592-4074

If a raisin is dropped into a glass of champagne it will bounce up and down in the glass.

LOOK

Marquette Park
63RD & KEDZIE
Deluxe Studio, 1 & 2 BRs
All modern,oak flrs, appls, sec. sys. On site maint. Clean Quiet area. Nr transportation. From $455 ■773-582-1985

Marquette Park ht incl, 2 br w/dr, lg & remodeled, $750; huge studio loft gorgeous $650 Call Emanuel 773-969-1333

Marquette Park 2br,ht incl., $850, 1 mo rent & sec, Sec. 8 wel. Call Floyd 773-818-5972

New City large 3br, 2ba, hrd flr, CA/HT, appls inc, tenants pay util, off strt prking, $875 + 1 mnth sec 708-284-2785

New City clean 3br $525mo or fresh painted 2br $495mo, applcs, 773-924-7368

South Shore 1½ block from Lake, everything new, hdwd flrs, cherry cabinets, black appls, ceramic kitchen & BA. lndry on site. 1BR from $725. Call Lee 773-592-4074

South Shore 3br, 2ba, lving rm, kitch, din rm, appls incl, ht inc, $1200 312-519-7089

South Shore 2/1, 7310 S Yates. Rehabd, AC, high ceil, lndry, $975, 773-680-7090.

South Shore 1bd beauty, all new, 2220 E 81st. $725 tenant pays ht, 773-230-1586

UNFURNISHED APT. SUBURBS

Addison New Tenant Special 1BR $660/Mo.+$400 Dep. Ht, water incld. Hdwd flr,cbl ready. 630-530-0474

Addison 1 mo. FREE Spac 2BR From $835, ht & wtr incl, Appl, carpet. 630.973.0861 630.582.9915

APARTMENTS FOR RENT
Very Clean Well Maintained
Various Locations
from $700 to $875 1Br 2Br
ONE BEDROOM SPECIALS
Oak Lawn
Phil 708-372-0531
Berwyn Sharon708-372-3137
Hillside/Broadview
Ted 708-372-3104
Countryside/Hickory Hills
Mark 708-932-2058

Arlington Hts Lk Cook/Rt 53. 2br, ht/wtr, lndry, dec. Frm 800, free deals! 312-371-9681

Arlington Heights 1 br, 1 ba, heat & water incl, 53 & Lake Cook, $745, 630-289-0979

Bellwood 2nd flr, 2br, enclse bk prch, hrdwd flrs, nr trans, $795+appl, 312-550-0445

Calumet City 3/1, stove, refrigerator, laundry. $875 + sec. 708-891-0016.

Calumet City/Lansing 1-3brs $650-900mo, ht incld, 1-1.5mo dep. 708-868-2529

Chicago Hts. No Deposit. Sec8 welc. 1, 2 & 3 br.$550-890. Heated. 708-351-3098.

Chicago Heights 1& 2br apt, ht & wtr incl, lndry in bldg $1615 & 800 630-805-4026.

Des Plaines 1mo FREE 1 & 2BR from $850-$950 incls heat, gas and water. Call Jin Pak 847-962-3495

Des Plaines 2bd, 1bt, freshly painted, incl. gas/ht/wt/pkng, laundry, $850 847-877-4756

Des Plaines 1br $650, 2br $795, all util incl expt elec call 773-447-3719

Elmhurst 1 Month Free 1BR. New Carpet & appls , AC, balc overlooks pool. $735 No deposit. Ht/Prkng incld. 773-743-4141

Elmhurst 1BR 2flat, hrdwd flrs W/D gar. nr town & train $825/mo Call 630-921-1540

Evanston Beautiful 2BR in quiet 3flat.Bright & spacious.Eat in kitchen, Din rm,hwd flrs, lots of closets,lndry, garden, prkg. Nr lake/restaurants/stores/metra/purple ln train. Furn $1250; Unfurn $1050. 847-644-1393

Evanston 326 Custer, 1 blk to St. Francis, lrg sunny 3 br, 2ba, din rm, hdwd flrs, dishwsher, CA, ht/ck gas inc, aval 8/1, $1290, 773-908-6841

Evanston Avail now! Nice 1br, hdwd flrs, new appls., nr transp., pets ok,$895/mo, 1yr lease Call Lee 847-890-1952

EVANSTON Deluxe 1BR, Nr transp., heat incl, $775. No pets. 847-945-4949

Evanston 1br, 3blks to trn, ht, prkg and wtr incl, prvte yrd. From $795 847-869-1444

Forest Park 6 room, 2 BR, 2 flat, d/w, hrdwd flrs, cntrl air, laund, close to blue line, $1125 + util. 708-771-2049

Glen Ellyn 1br 1ba, 700sf, new decor, ht & wtr incl. $725+ elec. 312-213-3168

Glen Ellyn 2 br, 2 ba, newly remodeled, all util exc elec, $850+ sec, 630-550-9020

Glenview NEWER, 2br, 2ba, c/ht, new hrd flr, immediate. $1020 + 708-337-7653

★★★★**Glenview** Dlx 2 br, 1.5 ba, ceil fans, newr cpt, prk, $920, heat, 847-824-1936

Harvey 1br, exc location, near public transp. Sec. 8 welcome 708-596-0255.

Homewood 1 & 2BR New Kitch, Oak Flrs, AC, Lndry, Strg, Prkg. $775 to $935. Heated. 773-743-4141 or urbanequities.com

Lombard Large apts overlooking a lavish landscaped crtyrd w/beautiful fountain in center. 630-620-1181

Montclare Rent in Harlem, 1 br, garden apt, appl, ht/ ht wat/elc inc, laundry in bldg, $650+deposit 773-405-7512

Morton Grove 2Br, 2Ba all appls incld W/D elev bldg 1 heated indoor gar pkg space heat & water incld $1550/mo 2 yr lease. 847-470-8100

Morton Grove 1br, w/i closet, balc., prkng spc, A/C,e/i kit, & D/W. Elev. build., nr. train, $820. 847-533-4650

Mount Prospect 2br, w/balcony, 3rd flr, new appls, gas water incl $825 847-778-1822

Naperville 2BR, 2BA, w/d, new appls & ceramic tiles, 1st floor, $995 630-455-9581

Naperville 1 & 2 br newly remodeled,appls, w/d,ac, $695-$875 224-217-0994

Niles 1&2br, no pets. clean. heated, cpt, ac, credit check 847-420-8874/847-696-9274

OAK LAWN LAKE LOUISE
2BD DLX, Heat inc, No pets
Sec 8 Wlcm 708-912-1488

Oak Park hrd flrs, blk appls, 1br, pets ok, w/d iu, addit. storage $1075 630-391-1389

UM URBAN MARKETPLACE

To place an ad call 312.222.2444 or go to redeyechicago.com

Palatine 2br, incl utl, new app, ac & decor, balc, f/p, from $850 847-816-1362

Palatine 1 Renaissance Place Luxury 1br/1ba, newer appls, pool, gym, sauna, doorman, nr train, $795. 630-903-1473

Palatine 2br, wall-to-wall carpet, all applns, water front. $800. 773-677-8637

Palatine 1BR, 1BA, lndry, no pets, storage, prkg. $700/m 847-367-1554/847-722-3312

Palatine 2BR 1BA, F/P, balc, A/C, condo community. No pets $825+sec 847-438-4760

Roselle/Schaumburg Spacious 1Br, great flr pln, located in park-like area, nr shop/train, $799. 630-774-5737

Schiller Park LG 3BR APT-MUST SEE! New crpt & stv. Off street parking, heat incl., 1.75 Bath. W/D, avl. immed. 630-279-7779 $1095 No Pets.

Skokie 2Br, 1Ba, new appls, HW flrs, AC, area prking $850+ utils 847-677-6849

Skokie 3br, 2ba, 1cg, park space in back, hook up laundry, $1350. 847-657-0841

Westmont Subdiv called Willow West, 2br, new carpet, heating, a/c, near shopping & train, $850 630-654-0576

Westmont 2 br, hrdwd flrs, balc w/pond vw, $830+1 mnth dep, ht, 630-985-9497

Wheeling Lake Cook & Milwaukee Area, spac, dlx 2Br, ht & appls, w2w cprt, AC $850 + $300 sec, No pets, 847-541-4980

Wheeling $FREE RENT$ Recently remod, 1&2br, apli/util incl frm $699 847-650-8630

Wheeling 2Br, spac, clean, remod kit & ba, ht incl. Grt loc! $890. 224-475-8362

FURNISHED APT. CITY NORTHWEST

Lawrence/Kimball New conversion, 3br, 1ba, garden, in-unit laundry hook up $1100 Call 773-467-5364

FURNISHED APT. SUBURBS

Harlem/Touhy 3br, yrd, fin bsmt, mint cond! $1750 847-989-9563

HOUSE/TOWNHOUSE CITY

117th S. Princeton 5br, 2ba, appl incl., drvewy, av 8/1, Sec 8 welc. $1500 773-480-6414

127th/Halsted 8BR/3BA hrdwd flrs. AC, lndry, $2000/mo sec.8 OK 773-343-4400

63rd/Racine 5Br/2Ba, fin. bsmt, fncd in, $1550 + dep. Sect 8 wlcm. 224-578-9797★

6536 S. California 5br, 1.5ba, enclosed porch, sec. sys., fenced yd., sec 8 ok. $1400/m+sec. 773-568-5663

71st/Wentworth Ave 4Br/3Ba, fin bsmt, 2 decks fncd in, $1600. 224-578-9797

Beverly 107th & Peoria. Brick 4/1.5, fin bsmnt, $1550/mo + 1.5 mo sec dep. No Sec. 8. 708-510-8065.

Chatham Very beaut 3br bungalow, c/a, w-w crpt. 95 suff. heat unit. 773-874-6407

Englewood 4br, 2ba, sec 8 welcome, renov., other locations avail. Ben 312-208-5231

Lincoln Sq 7rm, 2br, 1ba hse, 2c, laun, new kit/ba Sept/Oct 1st $1,650+util 773-528-2815

HOUSE/TOWNHOUSE SUBURBS

6437-39 N. Leavitt #3N, lrg 3br 2ba, hdwd flrs, N/S, ht incl. No pets. $1200. 312-685-7557 klevine@remax.net

Algonquin Newly Remodeled! 3br, 2.5ba, new carpet/paint, all appls, W/D, 2cgar, nr restaurants /shops, Avail immed, $1350. 630-805-0246

Arlington Heights 3br 1.5ba, all upt'd, quiet neigh., a/c, att grg. $1600. 847-812-2037

Bloomingdale beaut 3Br, 1.5Ba, 2cgar, fin bsmt, W/D, frig, stove, DW, Avail immed. $1400 Call 708-306-5737

Downers Grove 3br, 2.5ba, w/d, 2 car gar, AC, bsmt, no pets, nr shpg & schls $1550 + sec, credcheck 630-325-7435

Elmhurst 803 York Rd. 4Br, 1.5Ba, 2cgar, York HS Dis, $1550 + dep 708-785-5841

Evanston 4 br, 2ba, large backyard, avai middle of Aug. ,$2300 847-833-0812

Glen Ellyn Townhome Spacious 2Br, 1.5Ba, Appls incl, bsmnt, nr shopping & X-way $950. 630-889-9695

Glendale Heights 3Br 2Ba, avl. 8/1, $1500 mo.+util., 2c gar. , Cent. air. 708-878-6709

Glenview 3br ranch, 2full Ba, 1 office rm, 1cgar, hrdwd fls, fam rm/frplc, lrg deck, huge fenced yrd, ex neighborhood/schls $1875 847-630-4106

Gurnee 2br w/loft, 1.5ba, C/A, FP, appls incl, 2c att garage, avl 9/1 $1300 + dep & crdt ✓ 847-573-8034

I294&I55 Fire your landlord! Own it! Special guaranteed plan, $995=3br 888-306-8330

Kenilworth Northeast, best value in best loc. in Kenilworth walk to Sears & New Trier

633 Warwick Rd: 10 rms - 5 brs, newly gutted Arts & Crafts style. 1st fl fam rm & 1st fl 30x30 Mstr Bed, swimming pool opt. $2,800,000 or rent $9,000/mo.

432 Warwick Rd: George Maher Masterpiece. 12 rms- 6 brs, lrg 1st fl fam rm, remodeled to yesterday charm. $2,295,000 or rent $7,000/mo.

Wilmette R.E. & Mgmt Co. Call Halim 847-212-8525 or Nancy 847-507-2649

Lincolnwood 3 br 2 ba, fin bsmt., W/D, A/C, $2,000/mo.+ sec. dep. 773-858-2300

Matteson 4BR, 1.5ba, attchd gar, close to train. good area. $2000 708-837-2811

Morton Grove Spac split-level, 3-4br/2.5ba, 2.5 gar, lrg kit, fam rm, liv rm, din rm, bsmt, $2100, 773-792-8761.

Mount Prospect Townhouse 3br. August 1. $975 + utilities 847-255-9041

Mt. Pros. Townhouse 3br Aug 1 $975 +util. 847-255-9041

Mundelein spac 3br, 2.5ba+gar. Great neigbrhd. Laund. Vrn Hills Schools. $1475 + util 847-707-2588

Orland Park Rent to buy 3BR, 2.5BA, fnsd bsmnt, grnt cntr $2100/mo.708-302-8805

Park Ridge 3br,1ba,full bsmt,w/d, cls to schl/tran, $1800/ 1st free 847-302-5213

Rolling Meadows 2br, all appliances,gar, nr school/53/90. $1000+sec. 847-255-4386

Roselle Lrg cln 2 stry 3BR 2.5BA W/D, D/W, gar. yard, patio energy eff. 2 blocks to train, park & dwntwn $1300/mo. 847-516-3058

Schaumburg 3br, 2ba, 2c gar, all appls, granite, exc location. $1475. 847-338-7168

Shaumburg 4br 2ba 3 levels, total renov, long term w/opt to buy, $1500 773-517-2270

Shorewood Summit Crk. nwr,3br,2bt,2c/g,all apl,w/d, balc, $1350 312-296-2203

Warrenville 2 stry, 2br + loft, 2.5 ba, 2cr attgar, **end-unit on pond.** All app, brck patio, snow/lawn care incl. Cats ok.$1450/mo 630-510-0090.

Wheaton Briar Cliffe 2br 2ba, updated, garage. Avail 9/1. $1275. 630-886-5585

Wheeling Newly remod. 2 stry, 2BR/1.5BA, w/ gar. W/D, F/P, $1100/mo 847-438-7893

WHEELING 4br, 3.5ba, 2cgar, nr hwy/prk, avl immed, beaut maint, $1750. 847-226-0310

Wilmette & Winnetka ONE MONTH FREE RENT Deluxe 3Br 2.5Ba TH Avail now fr $1700. Sm dogs ok some loc. Alfini Associates 847-825-6948/847-498-9397

Woodridge 3BR 1.5BA, 2 car gar, 2 story. $1400+utilties. 630-357-2587

Woodridge 3br, 2.5ba. CAC, appl, big yd Immd Sect 8 wel $1495 + sec. 630-699-4641

LOFTS AND CO-OPS

Flossmoor 3br, 2ba, totally remodeled, rent to own, all rent applied toward downpayment, owner finan avail, $1800. 847-348-8669

ROOMS TO SHARE

1409 W. Diversey Cable Ready Phone, Linens, Util Incl. $160 week 773-404-1061

79th St, Nr Avalon Clean room, $190/bi-week, share kit & bathrm 773-731-1134

Tomato ketchup is a good conditioner for the hair. It also helps get the greenish tinge that some blonde haired people get after swimming in water with chlorine in it.

TO RENT MISCELLANEOUS

Downers Grove Downtown 503 Rogers St. 2200 sq ft office space w/ bath & kitch area $2,000 per mo. First & last months rent plus credit check. Call 630-241-8839.

Downers Grove Furn. Apt. All utl. incl., great loc., no dep/credit✓, pets ok. $699/mo. Larry 630-639-7643

Ft. Meyers, FL Newer town house 3br/2ba/loft 3mo. min. $1500/mo. 630-351-3429

HOTEL COVENT 2653 N. Clark $125wk, $450mo. TV rm. A/C. Maid. Men's residence. Prkg.

Lake Benedict, WI 4700sqft, 4/5br, 4.5ba, 417 ft. on deep ski lake, 10 min. to Lake Geneva, custom built, $998,500 Owner 847-867-1962

"The Heart of Lincoln Park"
BELAIR HOTEL
424 W. Diversey Pkwy
Furnished rooms, with cable TV access, private baths. Maid service, 24 hour desk, laundry, wireless internet. Excellent transportation. Close to shopping/restaurants. Weekly & montly rates.
★★★★★★★★★★★★★★★★★
Call Now! 773-248-4000

Twin Lakes WI Want a vacation home but cant go far? 4Br/3Ba multi-level house and barn on 4.9 acres. Garden? Horses? Call Karen Klipp 262-903-4455

Westmont/Lombard Furn. Apt. All utl. incl., great loc., no dep/credit✓, pets ok. $799/mo.Larry 630-639-7643

Winter in Tampa FL! Extended stay, furnished apt, 50acre adult comm, close to golfing, beaches and area attractions, starting at $925/mo. Call 1-800-289-3388 ext. 231, www.rcrp.com\vacation

REAL ESTATE FOR SALE

REAL ESTATE CITY

ANDERSONVILLE 3 FLAT w/ garden apt 1462 W. Balmoral, lrg 1800sf, 7Rm, 3Br, vintage bldg, 2cgar, Great for owner occupancy, possible owner financing 847-226-6328

Chicago North Org. 480K, now 383K! Spectacular, impeccable design, lake, river, city views, 31st fl, 1 BR, 1.5BA, granite, hrdwood flr, SS, W/D. MLS ID 06554735 Ph: 847-312-5748

Gold Coast CALL FOR BIDS, 200 East Delaware Pl, unit 10DE, 3 br, 3 ba, hrd wd flrs, w/d, balc, fit. cen, outdr pool. Offers must be submit. by 5 pm. Sep. 3. Please contact 312-327-5253 for details.

Gold Coast 2/2 newly remodeled, new appls, secure bldg, $289,000 847-255-8316.

Lakeview SE Corner unit, 2br, 2ba, 3 views of Lake Michigan, 3600 N. Lake Shore Dr. $275,000 773-561-5654

River North Sale by OWNER
Spacious Duplex Condo
2 lrg Br 2 attach baths+1/2
Skyline View fr pvt roof deck
1 car garage space
$299,500 or Best Offer
View Sat & Sun, 10am-5pm
Will be sold Sunday night to HIGHEST BIDDER!
312-707-9891

Schaumburg Modern prof'l office suites for lease, 250-1500sq.ft. 847-882-9247 x132

REAL ESTATE SUBURBS

A Bldrs Liquidation Pay less than foreclosure! EZ Terms! Save 65-75% From 80's!! @ I55/I294 888-290-5180

Antioch Hunter's Paradise 70 acres: Geese,duck, deer, blinds,wildlife, 45 minutes from Loop. $650K 847-275-5245 Affordable Realty Group

Burr Ridge 8171 Lake Ridge 4br, 3 stry, 3cgar, .5 acre lot, $699K. Open Sun 1-4 Groebe RE (708) 878-7711

Elk Grove Village 3br, 2ba, 1cg, near good schools, very clean, new fridge, freshly painted. $1450 847-985-0655

I294/LaGrange Rd. They lost, you gain. Clean 3 & 4BR hud move in ready from $88,500 (877) 468-9963

Open House! Aug 2,12-3pm 921 N. Green Bay Rd. Lake Forest. Offered at $1,750,000 5 BR, 4.1 BA 4100 sq. ft. colonial w/ 2 car garage, 600 sq. ft. patio Call Roger @ RHL Realty **773-989-9235**

Orland Park Rent to own/buy, 3 br, 1.5 ba, att. gar, CA, priv. st, crnr lot, mot/flex sellers, $1550mo., 708-226-4788

Palos Heights New Construction 12403 S. 74th Ave. 5000 sq ft Deluxe home Erin 815-405-5608 $1.2M tourfactory.com/487259

South Elgin 2- six Flats, sold together, $383,900 each, all brick, hip roof Remax 847-650-4000

Willow Springs Schools 4Br 3Ba blt in 2008 $179,900 Ez take up pay 708-462-4386

The most expensive bra is the Red Hot Fantasy Bra that is made by Victoria's Secret. It is worth $15 million, and has more than 1,300 precious stones. The bra is delivered in a secured truck by security guards.

REAL ESTATE MISCELLANEOUS

A Super 3/2 $29,900! Low down! Take up pay! Pool, Play, Fitness, 708-279-4341

Carol Stream/Schaumburg 1700, 2500 sq. ft., warehouse 630-306-5143/847-455-5446

Fence,WI 75 ac w/cabin, hunting land, wooded. Florence. $200k 262-338-3427

French Lick, IN Build Your Dream Retirement Home! Only 5 Blocks from the French Lick Casino and Water Park. Low Taxes, Good Schools, In-Town Convenience, Beautiful Scenery - 5 miles away from Patoka Lake in the Heart of the Hoosier National Forest! ~ 6 Prime Lots Available ~ w/ all city util, roads, etc. $32K each or $180K for all 6 Norman Wittmer, Amish Owner/Builder can build your home to suit - You won't be disappointed! Call 812-486-9005 or 812-723-3633

Illinois Marengo Farmette Gorgeous 5 Acres. Zoned AG Nice, Update Home, 3br, 2ba New Roof, Windows, Siding. MUST CLOSE IN 30 DAYS Bank Appraisal $375,000 $300,000 Firm815-943-0008

Iroquois County 160 ac. of prime farm land, exc. yield, 225-773-4474/815-735-3388.

Lake property 5.4 acres, sub dividable, w/paved roads & under util, only $17,900 will be sold 8/22/09 888-791-5263 Ex 210

RTO gr8 3br 2ba $29,900! Low down! EZ credit, pool, play, fitness 877-465-6203

Thomson OPEN 8/1, 1:45 - 3:15, 4827 Cedar Ln, located on 18th hole, 5Br, 4Ba, ht 8+cgar, 2 frpl, 2.3 acres, motivated sellers $250K Barbara Rivercity RE 563-357-1071

WHEELS

CARS

ACURA Integra 1998 109K $3500 By Owner 815-325-6444

Cadillac DeVille DTS 2003 75K $8,400obo By Owner 312-228-4258

Chevy Trailblazer LTZ SUV 2003 93K $7,650 By Owner 708-771-9316

Chevrolet Corvette Sports car 1992 30,000 20,500 By Owner 269-466-2148

Chrysler 300M Special 4-Door 2004 Only 29,000 Miles $11500 Private Party 847-421-2341

Dodge Caravan van 1997 106k 1,900 By Owner 847-256-7048

Ford Mustang fastback 1972 75,000 15,000 By Owner 630-235-8501

GMC ENVOY SLT 2002 65K $9,900 By Owner 312-301-5000

Mercedes SL350 Convert 1972 23,000 25,600 By Owner 847-533-7943

Mercedes 280SL Convert 1970 81k 25,000 By Owner 847-533-7943

Nissan 350z Coupe 2003 21000 21000 By Owner 847-208-5152

Oldsmobile Cutlass Supreme Coupe 1987 94k 3800 By Owner 630-762-1668

Pontiac GTO 2-door 1971 136,000 $13,000 OBO By owner 219-614-4850

Porsche 911 Carrera Cabriolet 2003 17K $37,900 By Owner 630-921-1939

Range Rover SE4 SUV 1997 85k 5,800 By Owner 847-533-7943

Rolls-Royce Silver Spur III 1994 39K Call By Owner 847-295-0966

Toyota Camry Hybrid Sedan 2008 31,000mi $27,500 By Owner 312-401-0496

Volkswagen Beatle GL 2003 62K $8450 By Owner 847-987-1714

Volkswagen Jetta TDI 1998 120K 2500 By Owner 773-818-0147

RECREATION

02' Kawasaki 1500 mean streak, garage kept, pipes & more. $6500. 773-443-6519.

'08 Luxury 5th wheel, 42' 5 slides, fully loaded, excellent cond., $45,500obo. Call 414-377-5374.

EXPRESS CRUISER Special Price $3,000 Sleek 30-ft Twin 773-528-0023

MOTORCYCLES WANTED CASH PAID! REASONABLE. WILL PICK UP 630-660-0571

DON'T KNOW ABOUT THIS...

A surfer once sued another surfer for "stealing his wave." The case was thrown out because the court was unable to put a price on "pain and suffering" endured by the surfer watching someone else ride "his" wave.

OTHER STUFF

BE YOUR OWN BOSS

Cell Phone-Cricket Wireless Store, prime loc. with approved lease & contract. Moazam 773-683-9516

Drop Off Dry Cleaning Shop for sale. Erie Park/Sheridan $40,000 773-801-9009

Investor group seeks to acquire operating businesses with growth potential in the Midwest. Pref for revenue size of $5-15 million with positive cash flow. Ongoing mngmnt team in place is pref, but not mandatory. Please contact Tom Dorn at Vector Securities at 847-374-3805 / tdorn@vectorsec.com

LOOK

Own a Window Source store. $189 installed national prog. 800-370-5413 or jointws.com

Regional and National Mortgage Company has duplex properties for sale w/ occupancy under Sect. 8 for Investors. Exceptional opportunity! Will produce revenue in excess of $50K/month. You may keep the properties w/ cash flows exceeding $1500/month after debt service, expenses, and management fees or we will sell the property after renovation and occupancy and you will net approximately $70K per property. Legitimate Chicago-based opportunity, to qualify you must have a FICO score of 680, verifiable cash of $12K, and $800 available for an appraisal fee. We will select 5 individuals to participate in this program. Income potential in excess of $400K per year! Call 563-210-3029

Small family style restaurant,10 miles outside Peoria-,seats 68, low overhead, doing great business, $90k 309-678-1494

STUFF FOR SALE

2007 bug-a-boo stroller, no scratches, dings, or rips, like new $550 815-693-4991

The most popular ethnic food in the United States is Italian food.

OPEN HOUSE AND BY APPOINMENT DIRECTORY

OpenHouses.com

chicagotribune.com/homes **web ads plus**

To place your ad in Monday RedEye for $29, go to http://webadsplus.chicagotribune.com

Open Sunday 1 - 4

Chgo-Lake View 840 W Roscoe **$589,900**
Extrawide 3br/2ba w/ gourmet kit, spac dining area, wbfp, wet bar, cust mstrbth, Braz chry flrs, cust wdwk, htd gar, priv deck, stereo, w/d
Kevin McIntyre 773-525-1100
Emerald Realty Group **Web # CJRX1**

Chgo-Lincoln Square 2617 W Winnemac $499,000
Jumbo brick 2-flat w/ garden unit. Great 4 owner occ /inv. Lg apts & decks , formal DR, lovely paver patio, 2car gar. Walk to brown line!
John Swanson 773-818-9330
Web # CJRJ1

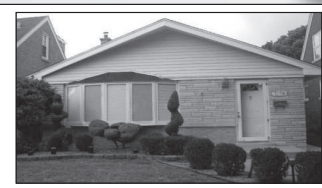

Melrose Park 1708 N 18th Ave. **$267,000**
Beautiful tri-level w/ 3BR, 2BTH, Fam Rm, LR/DR, 2car garage, sprinkler system. Walking distance to grammar school, park & shopping
Leticia 7082688453
letty60160@yahoo.com **Web # CJMZ1**

Open Sunday 1-4

Park Ridge 303 W Cuttriss St **$925,000**
1st Open 4 BR 3+ BA-Updated, Lge Lot, Hdwd Flrs, 3 Fplcs, Scrn Porch. Mstr w/Fplc, FamRm, 1 Blk to PRCC & elem sch. Gracious - Agent Owned
Faith Russell 847-702-7632
Keller Williams Realty Partners **Web # CJST1**

8/8 Saturday 1-3 pm

Westchester 2251 Sunnyside Avenue **$234,900**
**MAJOR Price Reduction ** Special 100% Financing 2 bdrm, eat-in kitchen, 2 baths, full finished basement. Free Rec Msg 888-465-5784 #2213
Mike Allen 888-465-5784 #2213
MLA Homeclosing **Web # CJNN1**

Willowbrook 77 Lake Hinsdale Drive 407 $239,000
6 rms; 2 baths; 4 th flr NE. corn ; f.p. 7 clsts ; indr pkng ; lrg rms ;clubhouse ; pool ; Metra access ; FSBO 1 -708-421-3592 ; $ 239,000
FSBO 708-421-3592
Web # CJNY1

CAR DEALER DIRECTORY

Chicago Tribune
IT'S A WHOLE NEW DAY

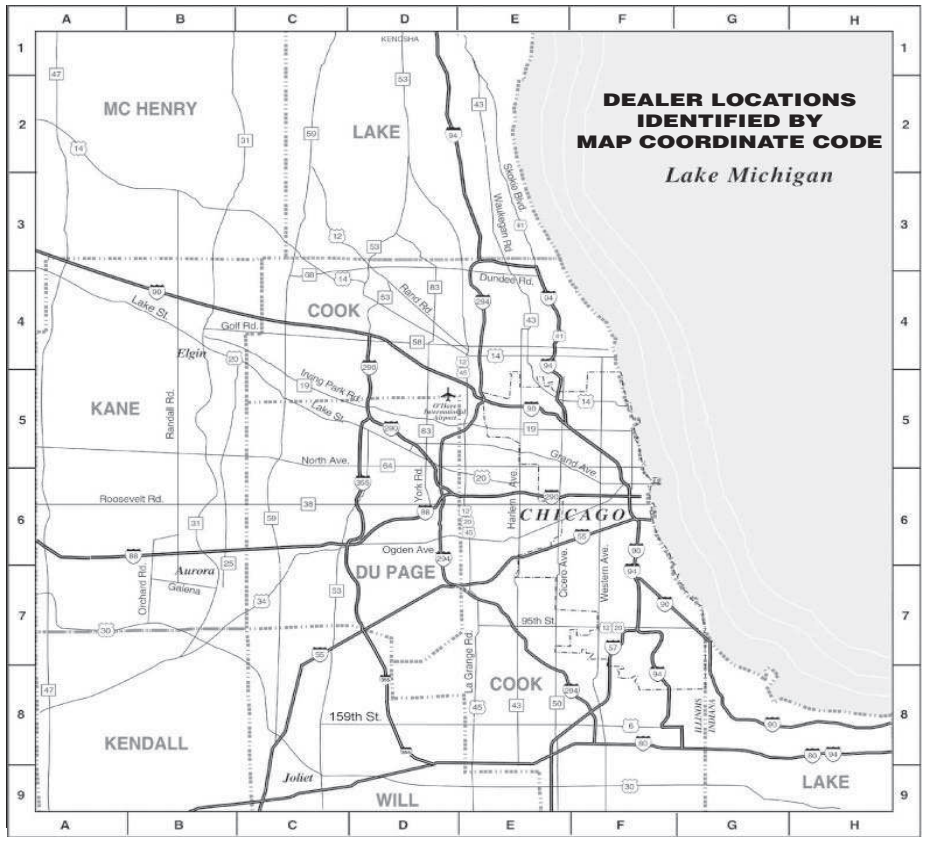

***Participating cars.com dealer.**

To showcase your dealership Contact Cristina Giannini at 312-527-8061

ACURA

MCGRATH ACURA OF WESTMONT*
400 EAST OGDEN AVE., WESTMONT
800-MY ACURA www.acurabymcgrath.com.**D6**

BUICK

ROGERS AUTO GROUP BUICK
2720 S. MICHIGAN AVE., CHICAGO
877-854-8445 www.rogersautogroup.net

BMW

PATRICK BMW*
700 E. GOLF RD., SCHAUMBURG
847-843-4000 www.patrickbmw.com **.C4**

CHEVROLET

ROGERS AUTO GROUP CHEVROLET
2720 S. MICHIGAN AVE., CHICAGO
877-854-8445 www.rogersautogroup.net

CHRYSLER

SHERMAN CHRYSLER DODGE JEEP
7601 N. CICERO AVE., SKOKIE
877-906-6008www.drivesherman.com

DODGE

SHERMAN DODGE JEEP CHRYSLER
7601 N. CICERO AVE., SKOKIE
877-906-6008 www.drivesherman.com

FORD

GOLF MILL FORD
9401 N. MILWAUKEE AVE., NILES
847-470-9800 www.golfmillford.com

GMC

ROGERS AUTO GROUP GMC
2720 S. MICHIGAN AVE., CHICAGO
877-854-8445 www.rogersautogroup.net

HONDA

MCGRATH CITY HONDA
6720 WEST GRAND AVENUE, CHICAGO
888-619-2211 www.mcgrathcityhonda.com

HONDA

O'HARE HONDA
RIVER RD. & OAKTON, DES PLAINES
FOR THE LOWEST PRICE CALL 888-744-6440 **•E5**

HYUNDAI

GREGORY HYUNDAI*
490 SKOKIE VALLEY RD., HIGHLAND PARK
800-770-6578 www.gregoryautogroup.com **.E3**

MCGRATH CITY HYUNDAI
6720 WEST GRAND AVENUE, CHICAGO
888-619-2211 www.mcgrathcityhyundai.com

PATRICK HYUNDAI*
690 E. GOLF RD., SCHAUMBURG
www.patrickcars.com 888-208-9739

ROGERS AUTO GROUP HYUNDAI
2720 S. MICHIGAN AVE., CHICAGO
877-854-8445 www.rogersautogroup.net

JAGUAR

PATRICK JAGUAR OF NAPERVILLE*
1559 W. OGDEN AVE., NAPERVILLE
888-257-3955 www.patrickjaguar.com **C6**

Jeep

SHERMAN JEEP DODGE CHRYSLER
7601 N. CICERO AVE., SKOKIE
877-906-6008 www.drivesherman.com

LAND ROVER

PATRICK LAND ROVER OF NAPERVILLE*
1559 W. OGDEN AVE. NAPERVILLE
630-300-5000 www.landroverofnaperville.com

MERCEDES

MERCEDES-BENZ OF HOFFMAN ESTATES
A MOTOR WERKS COMPANY
1000 W. GOLF RD., HOFFMAN ESTATES
866-322-5591 www.motorwerks.com

MINI

PATRICK MINI*
700 E. GOLF RD., SCHAUMBURG
847-303-6464 www.patrickmini.com **.C4**

MITSUBISHI

MAX MADSEN MITSUBISHI
2 SALES LOCATIONS
Downers Grove 630-960-5040
Aurora 630-898-6000
www.maxmadsen.com

PONTIAC

ROGERS AUTO GROUP PONTIAC
2720 S. MICHIGAN AVE., CHICAGO
877-854-8445 www.rogersautogroup.net

SAAB

PATRICK SAAB*
526 MALL DR., SCHAUMBURG
847-605-4000 www.patricksaab.com

SCION

LIBERTYVILLE SCION
AN/AutoNation
1180 S. MILWAUKEE AVE. LIBERTYVILLE
877-371-5270 www.libertyvillescion.com

SUBARU

AUTOBARN SUBARU
6070 S. LaGRANGE Rd., COUNTRYSIDE
708-497-3999 www.theautobarn.com

BILL JACOBS SUBARU
2525 W. JEFFERSON ST., JOLIET
815-725-2575 www.billjacobssubaru.com

EVANSTON SUBARU*
715 CHICAGO AVE., EVANSTON
888-473-1602 www.evanstonsubaru.com **.F5**

GARY LANG SUBARU
1103 S. ROUTE 31, McHENRY
888-300-1767 www.garylangsubaru.com

GRAND SUBARU
ELMHURST/BENSENVILLE
125 W. GRAND AVE., BENSENVILLE
630-595-0250 www.grandsubaru.com

LIBERTY AUTO CITY/SUBARU*
1000 E. PARK AVE. WEST, LIBERTYVILLE
800-203-4184 www.libertyautocity.com

LYNWOOD MOTORS
3245 EAST GLENWOOD-DYER RD., LYNWOOD
708-758-0120 www.lynwood.subaru.com

MID CITY SUBARU*
4444 W. IRVING PARK RD., CHICAGO
888-590-8664 www.midcitysubaru.com

ROTO SUBARU*
1555 E. RAND RD., ARLINGTON HEIGHTS
847-255-5700 www.rotosubaru.com

SUBARU OF SCHAUMBURG*
911 W. HIGGINS, SCHAUMBURG
847-884-6000 www.subaruofschaumburg.com

TOYOTA

LIBERTYVILLE TOYOTA*
AN/AutoNation
1180 S. MILWAUKEE AVE., LIBERTYVILLE
877-371-5270 www.libertyvilletoyota.com

VOLVO

PATRICK VOLVO*
1600 E. HIGGINS RD., SCHAUMBURG
847-605-4005 www.patrickvolvo.com **.C4**

VOLKSWAGEN

CITY VOLKSWAGEN
5330 W. IRVING PARK RD, CHICAGO
888-823-9966 www.cityvwchicago.com

THE AUTOBARN VW OF COUNTRY SIDE
Countryside 6191 Joliet Rd. 708-354-6600
Evanston 1033 Chicago Ave. 847-866-7600
Mt. Prospect 333 W. Rand Rd. 847-392-6300

***Participating cars.com dealer. To showcase your dealership Contact Cristina Giannini at 312-527-8061**

URBAN MARKETPLACE

To place an ad call 312.222.2444 or go to redeyechicago.com

57 Bel-Air Conv/le complete ground up restoration to original. 800MI 283/270HP 3 on the colum. Black/white top, red/silver interior. **64 Corvette** both tops complete ground up restoration to original. Red/white soft top, red leather int., original 327/365HP 2300 MI. Serious Inq. only. 630-698-6025

6 Dining rm chairs $65, cust sofa, $350 Antique br set, $950. + more 847-823-6915

600 6x6 **Teknion** workstations. Conf./training tbls, cafe furniture. 800-276-7777.

Baldwin Piano Excellent Condition Recently tuned. Asking $1095 773-818-3525

Double French Horn Yamaha-YHR567 Good Cond! $1350/obo. 815-382-4716.

Estate sale, 4 rms FULL of excellent furn. Dning room, hutches, sofa, oak TV console, tables. 224-330-0601

Kim's Resale, used furniture, sofa, din rm, bed rm, office, good furniture! **1453 E. Palatine Rd., Arlington Hts** 847-483-9880 **www.kimsresale furniture.com**

Louis Vuitton Cavas Paino handbag $575 815-693-4991

New and used exhaust hood, ansul fire system, installation available. 773-386-9400

New laptop computer $299. go green, shop from online & mobile! www.Linkbudda.com

Palates Machine, never used, $300 773-874-0356

Sofa/Chair gld $339. Air-Cond $80. Wall Mirror 6x8 $80. 708-424-1123/773-238-8636

Wanted Bears Season & Notre Dame Tickets. Top $ Paid. Please call 800-786-8425.

STUFF WANTED

★☆★ BUYING ★☆★ ★☆ BEARS TICKETS! ☆★ Will Pick Up. 847-340-8968

Exel nurse aid, patient, 20yrs exp w/ elderly & disabled, PT or FT, refs 773-968-9090

PSYCHIC READINGS

Get an amazingly accurate 10 min. psychic reading for only $4.99! Call1-800-239-5065 or visit www.psychicpower.com

Psychic Elizabeth helps in all problems of life, health, happiness, business and love. Specializing in reuniting loved ones. Over 18 years experience. 100% guaranteed! Call 312-506-7335.

SERVICES

$20 MOVING PER MEN / HOUR + TRUCK 773-251-3990

Aid for physically challenged young adult female in Lake View. Part-time. Must drive. Th/Fri/Sat P/T 773-972-9340.

CNA Nurse: Seeking Illinois certified nursing assistant for private duty; in home care, Fri 8 a.m. to 6 p.m. Sat/Sun 9 a.m. to 5 p.m. $16/hr Leave a message at 773-594-1140

Exper Cleaning Person, sm 2br/2ba Lakeview apt, once a week, $50/wk. 773-857-0270

Exprncd Polish babysitter for HIRE! 9 yrs of ref's. English Flex. days/hrs. 608-516-5534

Tomato ketchup is a good conditioner for the hair. It also helps get the greenish tinge that some blonde haired people get after swimming in water with chlorine in it.

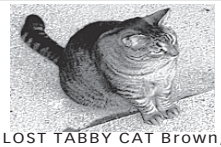

LOST TABBY CAT Brown, black & tan stripes Large MALE tail kink, tan paws. BIG REWARD safe return. DEERFIELD-Waukegan Rd Hermitage. Please help we love & miss him. Milan 847-945-5744.

Need Responsible & exp. cashier, barista, food prep, in Oak Pk 708-977-0485

We buy junk cars, pick ups, pay cash, top $$$ Call: 773-988-7241

DOGS

American Bulldog 5m pups, ready 7/25,shots/vet chk,fam raisd, Call 630-816-9121

Beagle babies, little snoopys, too cute, $275 and up 773-630-1571

Chihuahua AKC, F, tiny, long coat, ch sired, gorgeous, $450. Call 219-956-4830.

Doberman German working lines, large bone, little generals $675 & up 773-630-1571

Eng. Bulldog Pups, M/F, Ch. Lines. $800-1200. 815-342-5913 or 630-881-9982

ENGLISH BULLDOGS AKC Champ Sire 2 Females w/ shots, 8wks 708-612-0504 toledoenglishbulldogs.com

English Bulldog Pups AKC reg, 3f/1m, 8/27, 1yr hlth guar, shots/wormed, vet ✓d, Milan, IL $2000. 309-781-6127

German Shepherd Pups, titled, sch. III sire, working line dam, working police canine trainer. M & F's, blk, rd & sables. $1500. 815-458-6023.

German Shepherd Pups, 8 wks, imported bld lines, M/F 815-338-7887 815-715-8769

GOLDEN RET. PUPS: AKC, OFA, blocky. Also, LAB PUPS: AKC, OFA, blocky, choc. blk, yel, shots, wrmd, guar. LABRADOODLE & GOLDEN DOODLE PUPS Bred for good family & hunting dogs. See ♥SieversRetrievers.com.♥ 618-396-2494

Golden Retriever Puppies AKC, OFA and OFEL, hip, elbow & heart cert. Shots/wormed, parents on-site, The Zimmermans $600 each 574-831-2794

Labradoodles adorable 1st generation. Avail now. CKC regist. $800. 920-360-8811

Labrador AKC black labs, 3 males, $300 each, Avail 8/7 815-718-2403

Maltichon Puppies white Males, shots, deworming, $300 cash only. 815-389-8168

OLDE ENGLISH BULLDOGGE Pups, ext nice, triple regist., $1200-1500, 574-329-2568

Rhodesian Ridgebacks, Ch. sired, health, hip and temp. guar! Brondiki 262-692-6552

Shih-Tzu $350, 2 females, 1 male, 13 wks old, tri-colored 815-830-2879

Stand Poodle Royal, AKC, apricot, home raised, shots, healthy, $850. 630-330-6768.

Standard Poodle Pups, 1 Blk M, 1 Silver M, vet ✓, shots, ready now, AKC reg $650 563-579-2516/ 563-289-5933

Yorkie Poos & Morkies purse puppies, rare colors, reserve now. $575/up 773-630-1571

CATS

Bengal Kittens, starting at $300, brown spotted/red/marble, litter trained, 630-963-5919 or 630-248-3979

OTHER PETS

Horse 14yr old, t.b., 3-4 goal polo mare, calm/well mannored $4000 OBO,mucho polo/horse tack 815-385-1294

DON'T KNOW ABOUT THIS...

A surfer once sued another surfer for "stealing his wave." The case was thrown out because the court was unable to put a price on "pain and suffering" endured by the surfer watching someone else ride "his" wave.

Go from out of work to in the money.

With as little as $2000 down, you can own a franchise in one of the leading commercial cleaning service companies in the world.*

- Financing available
- Comprehensive training
- Initial customer base
- Billing & collection services

Call **312-265-3372** for more information, or visit **www.coverall.com**

COVERALL Health-Based Cleaning System℠

*This offering is made by prospectus only. Franchise opportunities range from $2,000–$27,000 down. See disclosure document for details. Limited guarantee.

GARAGE & ESTATE SALE WEEKLY DIRECTORY

ALBANY PARK
- 4830 N. Sawyer Ave. 8/1 (9 AM - 5 PM) 8/2 (8 AM - 12 PM)
- 4539 N. Sawyer Ave. 8/1 - 8/2 (9 AM - 5 PM)

ARLINGTON HEIGHTS ESTATE SALE
- 1610 Partridge Court (south off Lake Cook at Shaefer) 7/31 - 8/1 (10 AM - 4 PM)

AVONDALE/ LOGAN SQ.
- 3340 N. Avers 8/1 - 8/2 (9 AM - 4 PM)
- 10312 S. Crandon 7/31 - 8/2 (9 AM - 3 PM)
- Clark and Foster 8/1 (8 AM - 4 PM)
- 4820 West Oakdale 8/1 - 8/2 (8 AM - 5 PM)

CHICAGO NORTHSIDE
- 6137 N. St. Louis Ave. 7/31 - 8/1 (9 AM - 3 PM)

DEERFIELD
- 3000 Half Day Rd 8/1 (8 AM - 4 PM)

DOWNERS GROVE
- 5819 Dunham Road 7/31 (9 AM - 2 PM)

FOREST PARK
- 1446 Marengo Ave. 8/1 (9 AM - 2 PM)

GLEN ELLYN
- 539 Dawes Ave. 7/31 - 8/1 (9 AM - 3 PM)

GLENVIEW
- 745 Beaver 8/1 - 8/2 (10 AM - 5 PM)

HANOVER PK
- 7932 N. Sherwood Circle 7/31 - 8/1 (8 AM - 4 PM)

LIBERTYVILLE
- 216 Elm Ct. 7/31 (9 AM - 4 PM) 8/1 (9 AM - 1 PM)

MORTON GROVE
- 8847 N. Moody 8/1 (8 AM - 6 PM)

NORTH LAKE
- 308 E. Armitage 7/30 - 8/1 (9 AM - 4 PM)

OAK PARK
- 1177 S. Ridgeland 8/1 - 8/2 (7:30 AM)

PALATINE-AUBURN WOODS
- NW Hwy b/w Smith & Quentin 8/1 (9 AM - 4 PM)

PALOS HEIGHTS AREA
- 5918 W 124th St. 7/31 - 8/1 (9 AM - 3 PM)

PALATINE
- 5601 Highland Dr. 7/31 - 8/1 (9 AM - 4 PM)

SCHAUMBURG
- Seven Pines Rd. & Meachum Rd. 7/31 - 8/1 (9 AM - 4 PM)

WHEATON
- Franklin St. b/w Main & Franklin 7/30 - 7/31 (9 AM - 3 PM)

For more information on the above listings, look under Sales in today's Classified section or go to www.chicagotribune.com/garagesales Now with Google Maps!

Chicago Tribune
IT'S A WHOLE NEW DAY

Call 312-222-2222 to advertise and receive a FREE garage sale kit - and ask about our rain check guarantee!

SALES CHECK

The weekend's best sales and events

Florodora

330 S. Dearborn St.; 312-212-8860 florodora.com

40 PERCENT OFF

The semiannual Scandal sale runs through Saturday. Take 20 percent to 40 percent off all clothing and 10 percent off accessories and other merchandise.

Exhale Spa

945 N. State St.; 312-753-6500 exhalespa.com

The spa offers new customers its "One Week of Transformation" package for $40. It includes unlimited yoga and core fusion classes for a week, 20 percent off selected spa therapies, and 10 percent off retail items. Call 312-753-6500 or visit **exhalespa.com** for more information.

Penelope's

1913 W. Division St.; 773-395-2351 shoppenelopes.com

60 PERCENT OFF

The store takes 20 percent to 60 percent off all spring and selected summer clothing and accessories through mid-August.

The Design Center at Merchandise Mart

222 Merchandise Mart Plaza; 800-677-6278 merchandisemartdesigncenter.com

The center holds a luxury sample sale, featuring up to 75 percent off fine art, antiques, lighting, accessories and more from 9 a.m. to 5 p.m. Saturday.

Chic Gems

312-602-2561; chicgemsetc.com

FOR CHARITY

Through Aug. 31, Chic Gems shop donates 20 percent of proceeds from its online trunk show to the Chicago Women's AIDS Project (**cwapchicago.org**). To receive 10 percent off all purchases, enter code "cwapsisters" at online checkout.

His Stuff

5314 N. Clark St.; 773-989-9111 hisstuffchicago.com

The store takes up to 80 percent off jeans, dress shirts, pants and more at its Andersonville location from noon to 6 p.m. Saturday.

purple party

hot stuff

Purple, the color of royalty, is now the color of fashion. Whether it's a deep, rich shade or a soft lilac, the color is versatile and beautiful.

JOANNA GUSTAFSON IS A REDEYE SPECIAL CONTRIBUTOR.

Purple garden
Give yourself some cheer with this pretty duvet from Urban Outfitters.
» $58-$68 at Urban Outfitters

Party on
If there is one thing Betsey Johnson knows, it's how to make the ideal party dress!
» $465 at Bloomingdale's

Dress up
This "Purple Haze" dress from **fredflare.com** evokes Monet—the watercolor print is great for an outdoor party.
» $62 at **fredflare.com**

Purple rain
Shield yourself from a downpour with this oversized golf umbrella.
» $21.99 at Target

Suds and fun
Soap up with a sweet little punk, like this dispenser from Pylones.
» $32 at Art Effect

Tie one on
A purple tie, like this lavender one from Fairfax, works great for a summer day at the office.
» $130 at Barneys

Mad for style
This "Mad Men"-style phone from PB Teen can be emblazoned with your name or even a cheeky slogan—"call me," perhaps?
» $99 at PB Teen

Purple people drinker
Pretty purple glasses from Bed Bath & Beyond that come in three different sizes are ideal for all ages and all beverages.
» $6.99 each at Bed Bath & Beyond

> ***Consumers have spoken with their wallets, and they've said they like this program."*** **REP. DAVID OBEY (D-WIS.)** on the "cash for clunkers" program

Jimmy Bundy adds a solution Friday to an engine to disable it on a cash for clunkers car at the Smart Motors auto dealership in Madison, Wis. AP

Keep on clunkin'

House approves $2 billion more for car trade program

Associated Press

WASHINGTON The House voted overwhelmingly Friday to rush $2 billion into the popular but financially strapped "cash for clunkers" car purchase program, heeding calls from consumers eager to keep taking advantage of thousands of dollars in trade-in incentives.

House members approved the measure 316-109 within hours of learning from Transportation Secretary Ray LaHood that the program was running out of money.

President Obama said he was encouraged by the House action to keep alive a program that had "succeeded well beyond our expectations." Senate action is likely next week, ensuring the program won' be affected by the sudden shortage of cash.

Rep. Steve Israel (D-N.Y.) said of the program: "This is a test drive, and people bought it big time."

House Majority Leader Steny Hoyer said the new money for the program would come from funds approved earlier in the year as part of an economic stimulus bill.

House Speaker Nancy Pelosi (D-Calif.) said the cars purchased under the program were much more fuel-efficient than the bill requires.

"Consumers have spoken with their wallets, and they've said they like this program," said Rep. David Obey (D-Wis.).

Some Republicans argued that Democrats were trying to jam the legislation through. A number of lawmakers also complained that many dealers have been left to contend with a chaotic government-run program.

"The federal government can't process a simple rebate. I've got dealers who have submitted the paperwork three times and have gotten three rejections," said Rep. Pete Hoekstra (R-Mich.). "What is a dealer supposed to do?"

There had been a $1 billion budget for rebates for new car sales in the program that was officially launched last week and has been heavily publicized by automakers and dealers.

The program offers owners of old cars and trucks $3,500 or $4,500 toward new, more fuel-efficient vehicles, in exchange for scrapping their old vehicles.

Sen. Carl Levin (D-Mich.) said the administration assured lawmakers that "deals will be honored until otherwise noted by the White House." But he suggested that "people ought to get in and buy their cars."

Where did the business travelers go?

Associated Press

NEW YORK Airfare wars and room-rate promotions are usually aimed at vacationers, but airlines and hotels are resorting to similar tactics to regain their traditional cash cow—the business traveler.

Corporate travelers, who pay higher airfares when they sit in the front cabins of planes or book close to the date of travel, are flying coach more often—or not traveling at all during the recession. And their employers are booking fewer halls and blocks of rooms, leaving many hotels pining for the sizable and reliable revenue that business meetings used to generate.

Partly as a result, several major airlines were expected to post losses for the April-June quarter. And hotel revenue—which fell sharply in the first quarter from a year earlier—is not expected to show much improvement in the second quarter, either. Boston-based aviation consultant Mark Kiefer of CRA International said the economy is keeping a lid on business travel this year.

"We have a case of certain sectors that were consumers of a lot of business travel, like banking and so forth," Kiefer said. "The other issue we are grappling with are expectations. There is a lot of uncertainty about when the economy will turn around and by how much."

Travel companies are using a range of strategies to lure business travelers. Hotels are offering bonus room nights, free snacks and drinks, and more flexibility on booking and cancellation policies. Airlines have been offering discounted upgrades and business-oriented fare sales.

Discounts have helped lure some vacationers back onto the road. Deutsche Bank analyst Chris Woronka noted that, while U.S. revenue per available room, a key gauge of the hotel industry's performance, was still down by a double-digit percentage since late June, it has shown a marked improvement because summer leisure demand has picked up.

For now, many companies are cutting back. Drew Ramsey, a 33-year-old information security manager in Phoenix who is a Southwest Airlines frequent flier, says his company has essentially shut down business travel.

"Any business travel has to be a necessity; otherwise people are being asked to use videoconferencing or teleconferences," Ramsey said.

LESS IS MORE

Business travelers tend to generate a higher percentage of overall industry revenue than the percentage of total travelers they represent. Of the $641 billion spent by U.S residents in 2007 on domestic travel and tourism, roughly 33 percent came from business travelers, according to the U.S. Travel Association. But the number of domestic business trips accounted for less than 25 percent of that year's 2 billion domestic trips.

THE BEDDING EXPERTS®

"Where Dreams Come True!" Since 1983

Got Sleep? Got Sealy?

We Have It. They Don't.

SAVE $1000 on our *Anniversary* Pillowtop was $1699 now **$699** Queen Set

Twin $549 • Full $649 • King $999

3 DAYS LEFT!

Good Value — Quilted Classic Firm

$289 QUEEN SET

Twin Set $199
Full Set $279
King Set $499

Good only at the Bedding Experts

Better Value — Sonora Pillowtop

~~WAS $899~~

SAVE up to $300

$599 QUEEN SET

Twin Set..... $389
Full Set..... $549
King Set..... $849

Good only at the Bedding Experts

Better Value — Blue Lake Memory Foam

~~WAS $1399~~

SAVE up to $500

$899 QUEEN SET

Twin Set..... $749
Full Set..... $849
King Set.... $1299

Good only at the Bedding Experts

Why Pay $900 More For Viscoelastic Memory Foam?

	TrueForm® Crystal Sea vs.	Tempur-pedic Deluxe
	Ours	Theirs
Memory Foam	Yes (5 inches)	Yes (4 inches)
Unique Pressure Relieving Core	Yes (5 3/4" Posture Core)	No (6" Dual Air Flow)
Fabric Designed To Sleep Cooler	Yes (with Outlast®)	No
Edge Support	Yes (Rails)	No
Steel and Wood Boxspring For Added Strength	Yes (Steel Grid with Wood Frame)	No (Wood Foundation)
Micro Suede Border Preventing Sheets From Slipping	Yes (Micro-Suede)	No
Overall Mattress Height	11"	10"

The BIG Difference: Our Price!

Ours ~~WAS $2199~~ NOW $1599 Queen Set vs. Theirs: $2499 Queen Set

6 is the new 8 — get a better six™

better support
better pressure relief
Sealy Posturepedic
Designed to eliminate tossing and turning caused by pressure points

NOBODY sells more mattresses than Sealy.

NOBODY sells more Sealy than The BEDDING EXPERTS

NOBODY sells Sealy for Less NOBODY!

FREE DELIVERY • **1 YEAR LOWEST PRICE GUARANTEE*** • **0% FINANCING***

On premium sets only

Angela Firm Queen Set — $399 With the coupon
Twin Set ..$249
Full Set $349
King Set....$649

Torchlight Extra Firm Queen Set — $449 With the coupon
Twin Set ..$279
Full Set $399
King Set....$699

Serenity Pillowtop Queen Set — $499 With the coupon
Twin Set ..$299
Full Set $449
King Set....$749

Nantucket Plush Queen Set — $549 With the coupon
Twin Set ..$349
Full Set $499
King Set....$799

Saltwater Firm Queen Set — $699 With the coupon
Twin Set ..$399
Full Set $649
King Set....$949

BEDDING EXPERTS KIDZ MEMORY FOAM MATTRESS
TWIN $299
FULL $399
FREE MEMORY FOAM PILLOW!!!

FREE mattress!
New York $168
Lynx Click Bed $299

BACK-TO-SCHOOL SPECIAL
BEDDING EXPERTS BODY PILLOW
~~WAS $59~~
NOW $29

LOWEST PRICES of the SEASON

STEARNS & FOSTER

Silk Road Cushion Firm — $890 QUEEN SET
Twin SET $791 • Full SET $854
King SET $1439

Zen Garden Plush — $1169 QUEEN SET
Twin SET $971 • Full SET $1124
King SET $1619

Zen Temple Firm — $1259 QUEEN SET
Twin SET $1061 • Full SET $1215
King SET $1709

Summer Palace Ultra Plush Pillowtop — $1349 QUEEN SET
Twin SET $1151 • Full SET $1304
King SET $1799

Never Again Will We Have Prices This Low

THE BEDDING EXPERTS INC. — Where dreams come true!
www.beddingexperts.com • We Deliver America • Since 1983

www.BeddingExperts.com

CALL IN YOUR ORDER! 1-866-395-5511

BBB Accredited Business

Proud Sponsors of share your SOLES — MAKE-A-WISH Make-A-Wish Foundation® of Illinois

HOURS: MONDAY THRU FRIDAY 10:30 AM TO 8 PM
SATURDAY 10:30 AM TO 6 PM • SUNDAY 11 TO 5 PM

ILLINOIS

CHICAGO
ARCHER 6108 S. Archer Ave., 773-582-0200
CENTRAL 3101. N. Central Ave., 773-413-2026
CICERO 8111 S. Cicero Ave., 773-767-2446
CLARK 5028 N. Clark St, 773-769-4611
CLYBOURN 2156 N. Clybourn, 773-248-9600
CLYBOURN 2340 N. Clybourn, 773-249-3443
DAMEN 1960 N. Damen, 773-249-3439
DIVERSEY 1157 W. Diversey, 773-880-6455
ELSTON CLEARANCE CENTER 2581 N. Elston, 773-252-2780
EWING 10542 S. Ewing Ave., 773-922-3004
HALSTED 3145 N. Halsted St., 773-871-3636
HALSTED 3459 S. Halsted Rd., 773-376-5396
HARLEM 3235 N. Harlem Ave., 773-202-8855
IRVING PARK 4230 W. Irving Park Rd., 773-922-3012
IRVING PARK 4800 W. Irving Park Rd., 773-922-3008
LAWRENCE 2401 W. Lawrence Ave., 773-275-5170
LINCOLN CLEARANCE CENTER 6019 N. Lincoln, 773-761-8570
MILWAUKEE 3302 N. Milwaukee Ave., 773-205-5576
PULASKI 6630 S. Pulaski Rd., 773-767-4170
ROOSEVELT 614 W. Roosevelt Rd., 312-224-9066
SHEFFIELD 1747 N. Sheffield, 312-337-4635
53RD STREET 1447 E. 53rd Street, 773-797-1841
63RD ST. 7205 W. 63rd Street, 708-458-4007
87TH AVE. 205 W. 87th Ave., 312-261-6492
87TH ST. 1525 E. 87th Street, 773-309-3854
95TH ST. 2233 W. 95th St., 773-238-6700
ALGONQUIN 1499 Randall Road, 847-658-0022
ALSIP 12274 S. Pulaski, 708-272-5992
ARLINGTON HEIGHTS/BUFFALO GROVE 1970 N. Arlington Rd., 847-797-7966
AURORA/FOX VALLEY/NAPERVILLE 4300 New York St., 630-499-5966
BARRINGTON 116 N. Northwest Hwy., 847-381-2440
BATAVIA 205 N. Randall Rd., 630-761-1355
BEDFORD PARK 7446 S. Cicero Ave., 708-563-2359
BERWYN 6800 W. Cermak, 708-484-3381
BLOOMINGDALE 76 Stratford Dr., 630-893-8722
BOLINGBROOK 131 S. Weber Rd., 630-771-0663
BRADLEY/BOURBONNAIS CLEARANCE CENTER! 1569 N. State Rt. 50. 815-929-1992
BURBANK 7917 S. Harlem, 708-233-0359
CALUMET CITY 1825 E. 159th St., 708-891-0505
COUNTRY CLUB HILLS 4175 W. 167th St. 708-647-1790
CRYSTAL LAKE SUPER CLEARANCE CENTER! 325 W. Virgina St., 815-444-8944
DOWNERS GROVE 1310 W. 75th St., 630-353-1100
DOWNERS GROVE NORTH 1530-1532 Ogden Ave., 630-769-9307
EVERGREEN PARK 2759 W. 95th St., 708-346-0011
EVERGREEN PARK FURNITURE CLEARANCE CENTER 2958 W. 95th Street 708-425-4229
FRANKFORT 11143 W. Lincoln Hwy., 815-464-5161
GLEN ELLYN 549 W. Roosevelt, 630-942-9466
GURNEE CLEARANCE CENTER 7055A Grand Ave., 847-856-3153
HARWOOD HEIGHTS 4602 N. Harlem, 708-867-8303
HIGHLAND PARK/NORTHBROOK STEARNS & FOSTER SUPERSTORE 125 Skokie Valley Rd., 847-831-9570
HILLSIDE 4004 W. Roosevelt Rd., 708-493-2123
HOMEWOOD 17960 S. Halsted, 708-957-2752
JOLIET 2949 W. Jefferson St, 815-730-9800
JOLIET COMMONS 2641 Plainfield Rd. (Rt. 30), 815-436-7211
LAKE ZURICH 571 N. Rand Rd., 847-438-9905
LANSING 16911 S. Torrence, 708-418-1446
LOMBARD SUPER CLEARANCE CENTER 1208 E. Roosevelt Rd., 630-620-7370
MATTESON 4724 Lincoln Hwy., 708-503-1912
MATTESON 4852 Lincoln Hwy., 708-748-7786
MC HENRY 1763 Richmond Rd, 815-344-2101
MELROSE PARK CLEARANCE CENTER 1360 Winston Plaza, 708-343-3303
MORTON GROVE 7130 W. Dempster, 847-470-0222
MUNDELEIN 421 Rt. 60, 847-566-0606
NAPERVILLE/AURORA 740 N. Rte. 59, 630-898-8867
NILES 9519 N. Milwaukee Ave., 847-966-1115
NILES/SKOKIE 5708 W. Touhy, 847-588-2240
NORRIDGE/HARLEM-IRVING 7235 W. Forrest Preserve Dr., 708-453-3227
OAK LAWN 4803 W. 95th St., 708-424-3111
OAK PARK 1149 Garfield, 708-524-0090
ORLAND PARK 14724 LaGrange Rd., 708-403-2999
ORLAND PARK 15022 S. LaGrange Rd, 708-364-1033
OSWEGO 2872-74 Rt 34, 630-551-2482
PALATINE CLEARANCE CENTER 1252 E. Dundee Road, 847-358-9925
PLAINFIELD/SHOREWOOD 1528 Rt. 59, 815-230-3914
ROUNDLAKE BEACH 254 E. Rollins Rd., 847-546-8582
SCHAUMBURG SUPERSTORE! 62 E. Golf Rd., 847-882-2549
SCHAUMBURG/STREAMWOOD 2562 W. Schaumburg Rd., 847-839-0988
N.E.Corner of Barrington Rd. and Schaumburg Rd.
SKOKIE CLEARANCE CENTER 4835 W. Dempster Ave, 847-673-9086
ST. CHARLES/GENEVA 962 S. Randall Rd. 630-587-2910
ST. CHARLES/WEST CHICAGO 3755 E. Main St., 630-685-2451
SUMMIT/CHICAGO 7205 W. 63rd Street, 708-458-4007
TINLEY PARK 16005 Harlem Ave., 708-532-9492
VERNON HILLS 701 N. Milwaukee Ave. 847-968-5475 **S.E. corner of Townline Rd. & Milwaukee Ave.**
VILLA PARK 70 E. North Ave., 630-941-9229
WEST DUNDEE 705 S. Rt. 31 Century Plaza, 847-836-8866
WOODRIDGE/DARIEN 1640 W. 75th St., 630-685-2455
WORTH OUTLET CLEARANCE CENTER 6710 W. 111th St., 708-361-3230

INDIANA

CROWN POINT 906 N. Main St., 219-662-8040
DYER 875 Route 30, 219-865-9904
HAMMOND OUTLET CLEARANCE CENTER 6715 Indianapolis Blvd., 219-554-0904
HIGHLAND 10431 Indianapolis Blvd., 219-924-4699
MERRILLVILLE 1825 E. 80th Ave., 219-769-6804
MICHIGAN CITY OUTLET CLEARANCE CENTER 5510 N. U.S. Rt. 421 219-879-8250
PORTAGE GRAND OPENING! 6204 U.S. Highway 6, 219-764-7300
VALPARAISO 2310 LaPorte, 219-464-4200

WISCONSIN

KENOSHA 4017 75th St, 262-948-1034

PHOTOS FOR ILLUSTRATION ONLY. © BEDDING EXPERTS, 2009. PRICES AND OFFERS IN THIS AD NOT VALID WITH OTHER OFFERS OR PRIOR SALES. FOR COMPLETE WARRANTY DETAILS, SEE MANUFACTURERS' WARRANTY AT OUR STORES. CERTAIN ITEMS MAY NOT BE AVAILABLE FOR PICK UP AT ALL STORES. MATTRESS VALUE PRICES ARE OFFERING PRICES ONLY AND MAY OR MAY NOT HAVE RESULTED IN SALES. *1 YEAR PRICE GUARANTEE IS NOT VALID WITH ROLLBACK PURCHASES IN OUR ADVERTISEMENTS. 1 YEAR PRICE GUARANTEE IS VALID ON OFFERS FROM LOCAL RETAILERS ONLY AND CAN NOT BE USED WITH A INTERNET PRICE OR COMPETITOR INTERNET WEBSITE PRICE. *SEE STORE FOR COMPLETE DETAILS.

sports

watch dog

WHIZZER

redeyesports@tribune.com

Here's what I'm watching this weekend.

MLB

Cubs at Florida
6:10 p.m. Saturday, WGN
4:05 p.m. Sunday, CSN

White Sox vs. New York Yankees
3:05 p.m. Saturday, FOX
1:05 p.m. Sunday, WGN

MLS

Chicago vs. Real Salt Lake
7:30 p.m. Saturday, My50

Money matters

Are sports payrolls, summer blockbusters worth the coin?

A bumbling economy certainly didn't stop Hollywood and Chicago baseball teams from spending massive amounts of money to entertain crowds this season. RedEye investigates to find out if the belt-busting budgets and payrolls have been worth it so far. RYAN SMITH IS A REDEYE SPECIAL CONTRIBUTOR.

Transformers 2: Revenge of the Fallen		Chicago Cubs
$200 million; earned about $379 million	BUDGET	About $134.8 million
Shia LeBeouf, Megan Fox, countless shiny robots	BIG STARS	Carlos Zambrano (above), Derrek Lee, umm ... Ted Lilly maybe?
The movie's huge financial success was good for Michael Bay's wallet but bad for discerning moviegoers who want more than bang for their buck.	VERDICT	The baby bears looked like busts early on, but they're keeping fans on the edge of their seats with a run at the weak NL Central.

Public Enemies		Chicago White Sox
$100 million; earned about $88 million	BUDGET	About $96 million
Johnny Depp and Christian Bale	BIG STARS	Jermaine Dye (above), Mark Buehrle, Ozzie Guillen's mouth
We wrongly assumed this stylish period piece about John Dillinger would have killed. In reality? Not so much.	VERDICT	It hasn't been a rousing success yet, but this year's Sox are a better bang for the buck than the Cubs thus far.

Five on one

Every once in a while, our panelists will talk about soccer. Every once in a while. Sign up for weekday Five on Five at **redeyechicago.com/facebookfives**.

THE TOPIC	MICHAEL HINES mhines@tribune.com	SCOTT KLEINBERG skleinberg@tribune.com	TRACY SWARTZ tswartz@tribune.com	BRIAN MOORE brmoore@tribune.com	SUPRIYA DOSHI sdoshi@tribune.com
Have you been following the Fire this summer? Why or why not?	I'm Fired up! Section 8's road flares attract me like a moth every time.	No, because while they're tragic and dangerous, I don't know anyone in Texas.	Yeah, it's the only hot thing about this summer.	The Fire is a refreshing team; successful yet devoid of any apparent ego problems, curses and/or overpaid stiffs.	Oh yes, very closely. They've been keeping me warm.

txtable

54 min.

Think you can beat John? E-mail **redeyeeditor@tribune.com** or text "John" and your e-mail address to 87708.

SUDOKU CHALLENGE WITH JOHN WILLIAMS

Tune in to John's WGN (720-AM) show from 9 a.m. to noon

	1			3	6			8
	4		5		1			
			4	8		1		
5	9					7	3	
		4				9		
	8	7					1	2
		9		2	7			
			8		5		2	
8			1	9			5	

DIFFICULTY RATING: ☆☆☆☆☆☆

UNIVERSAL PRESS SYNDICATE

2	3	4	9	8	1	5	7	6
8	5	7	6	3	2	1	9	4
9	1	6	5	4	7	8	3	2
6	8	5	7	2	3	9	4	1
4	9	1	8	6	5	7	2	3
7	2	3	4	1	9	6	8	5
1	7	9	2	5	4	3	6	8
3	6	2	1	7	8	4	5	9
5	4	8	3	9	6	2	1	7

FRIDAY'S SOLUTIONS

S	C	A	L	P		D	O	P	E		C	L	E	F
M	A	R	I	A		E	K	E	S		R	E	A	L
O	T	T	E	R		B	R	A	S	S	I	E	R	E
G	E	E		A	S	I	A			T	E	R	S	E
			A	D	I	T		S	U	E	D			
H	A	M	M	E	R		A	A	R	E		C	P	A
A	L	U	M			A	C	R	I	D		O	U	R
S	T	L	O	U	I	S	M	I	S	S	O	U	R	I
P	A	L		P	R	I	E	S			A	L	E	E
S	R	S		P	O	D	S		H	O	R	D	E	S
			G	E	N	E		L	A	P	S			
L	A	S	E	R			F	A	M	E		A	S	A
A	C	C	E	S	S	O	R	Y		N	I	C	E	R
I	R	A	S		T	R	E	E		E	V	E	N	T
R	E	N	E		S	E	E	R		R	E	S	T	S

ACROSS
1 Zodiac lion
4 Finds a total
8 Bosc & Bartlett
13 Rich soil
14 Dove or Ivory
15 Quarrel
16 First part of a play
17 Ornamental tinplate
18 Sight or taste
19 Plans & directs a group project
22 Above, in song
23 Largest state
24 Hernia support
26 Watcher
29 Indifference
32 Pretenses
36 Suspended cymbal
38 Spanish rivers
39 Unconscious state
40 Perry's family
41 Highest point
42 "...apple, B _ boy, C..."
43 As strong _ ox
44 Racer Al _
45 Center of the highway
47 Close by
49 Pacific island group
51 Aplenty
56 "_, humbug!"
58 Not cultivated
61 Zodiac ram
63 Actor Alda
64 Do, _, fa, so...
65 Go back to bad behavior
66 Nuisance
67 Mild oath
68 Curvy letters
69 Golfing pegs
70 _ Diego, CA

DOWN
1 In the area
2 _ balanced diet; dines sensibly
3 Leaves out
4 Off the path
5 Terrible fate
6 Artist Salvador
7 Used up
8 Forgo
9 Before
10 Some who are religiously noncommittal
11 Trick
12 Prophet
13 Tibetan monk
20 _ out a living; gets by
21 Boring events
25 Plastic wrap
27 Personalities
28 Of Italy's capital
30 Residence
31 River in France
32 Con game
33 Rubber tube
34 Near the center of a boat
35 Excessive enthusiasm
37 Zero
40 Church dogma
44 Russia's _ Mountains
46 Makes laugh
48 Business representatives
50 Modify
52 Britain's House of _
53 Musical play
54 Provide with a new staff
55 Make changes in a manuscript
56 Bundle of hay
57 Parseghian and his namesakes
59 Gen. Robert _
60 Bouquet holder
62 WNW plus 180°

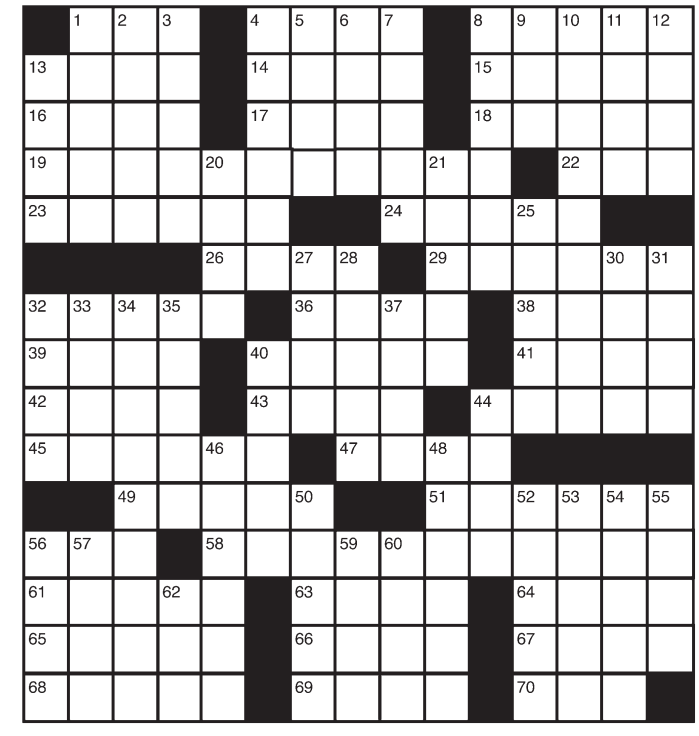

KAKURO EDITED BY MICHAEL MEPHAM

Enter a number between 1 and 9 in the empty squares. The clues are the numbers in the white circles that give the sum of the solution numbers: above the line are across clues; below the line are down clues. Thus, a clue of 3 will produce a solution of 2 and 1, and a 5 will produce 4 and 1, or 2 and 3, but, of course, which squares they go in will depend on the solution of a clue in the other direction. No digit can be repeated in a solution. Answer at **redeyechicago.com/answers**.

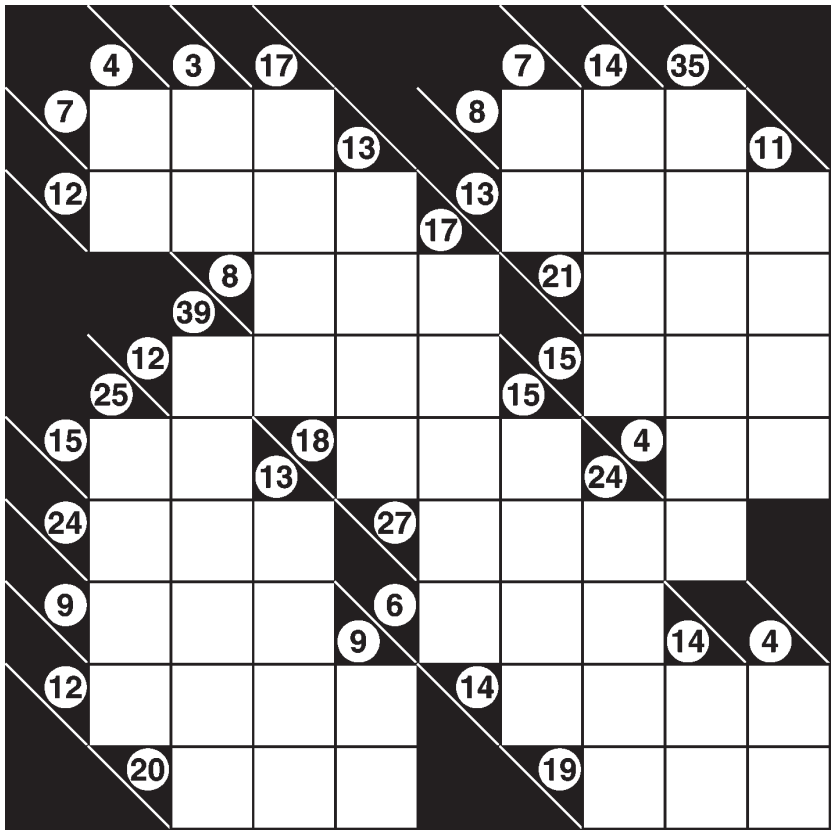

SCRABBLE

Make a 2- to 7-letter word from the letters in each row. Add points of each word, using scoring directions at right. Finally, 7-letter words get a 50-point bonus. "Blanks" used as any letter have no point value. All the words are in the Official Scrabble Players Dictionary, 3rd Edition. Find the answer at **redeyechicago.com/answers**.

O1	O1	U1	T1	H4	D2	L1	1st Letter Triple	RACK 1
O1	O1	T1	T1	G2	D2	R1		RACK 2
O1	O1	Y4	D2	L1	P3	W4	Double Word Score	RACK 3
A1	I1	I1	U1	D2	L1	Q10		RACK 4

PAR SCORE 155-165
BEST SCORE 226

FOUR RACK TOTAL _____
TIME LIMIT: 20 MIN

whoville

BY JIM WALSH
» JXWALSH@TRIBUNE.COM
» TWITTER: @JXWALSH

Send in the CLOWNS

Which comedians are making us laugh with 'Funny People'?

Adam Sandler is at it again this weekend with his new comedy, "Funny People." But in this flick, the usually goofy comedian and actor is playing it (relatively) straight as a stand-up comic facing a terminal illness. Sounds more like his Sept. 11-themed "Reign Over Me" than anything in the "Billy Madison" vein, doesn't it? At any rate, the whole thing is packed with other familiar comedians, which leads us to believe "Funny People" won't be short on laughs. Here's the rundown on just a few of the jokesters who are in it.

SETH ROGEN
RECENT GIG: Voice of B.O.B. in "Monsters vs. Aliens"
WHAT'S SO FUNNY: Though he's trimmed down quite a bit for "Funny People," Rogen's usually good as the go-to fat guy.

JONAH HILL
RECENT GIG: The janitor in "Night at the Museum: Battle of the Smithsonian"
WHAT'S SO FUNNY: He still is the go-to fat guy.

KEN JEONG
RECENT GIG: Car salesman in "The Goods: Live Hard, Sell Hard"
WHAT'S SO FUNNY: Jeong has popped up in countless flicks and TV shows, but he always plays the same hilarious role: that of the small, very frustrated man. Also, yelling.

JASON SCHWARTZMAN
RECENT GIG: Ringo in "Walk Hard: The Dewey Cox Story"
WHAT'S SO FUNNY: The indie rocker and actor typically plays it cool—and understated—with his heady comedies.

SARAH SILVERMAN
RECENT GIG: "The Sarah Silverman Program."
WHAT'S SO FUNNY: She likeza the swear words.

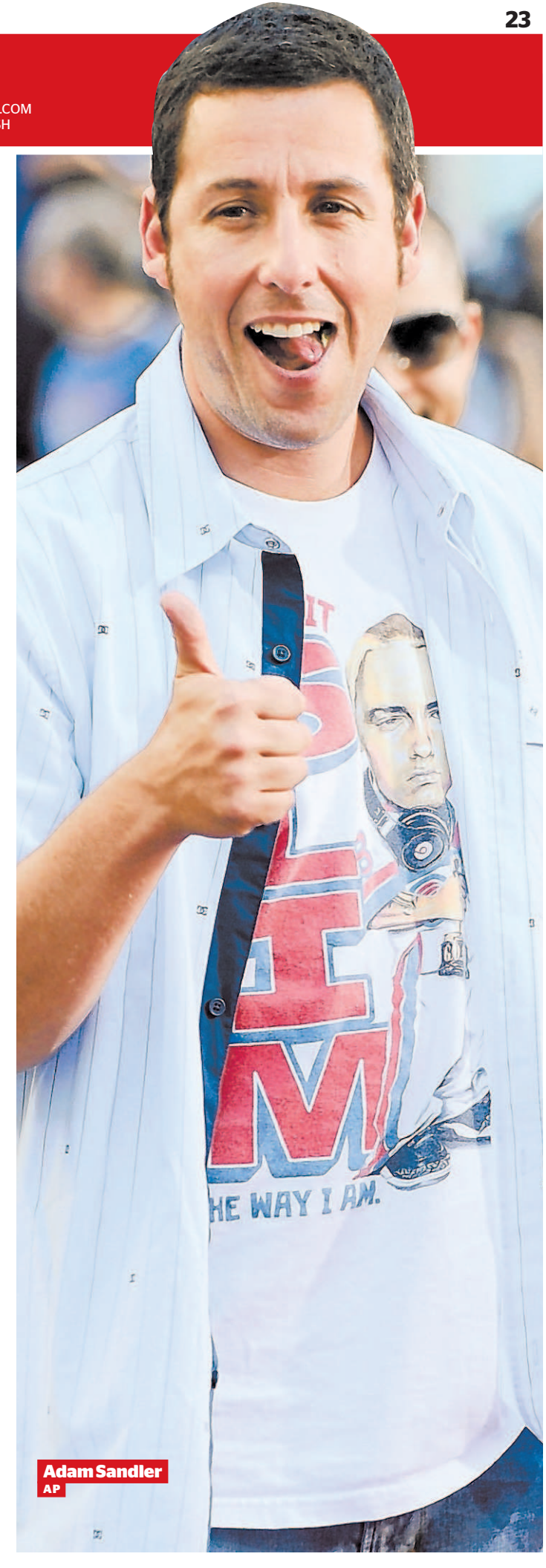

Adam Sandler
AP

red he

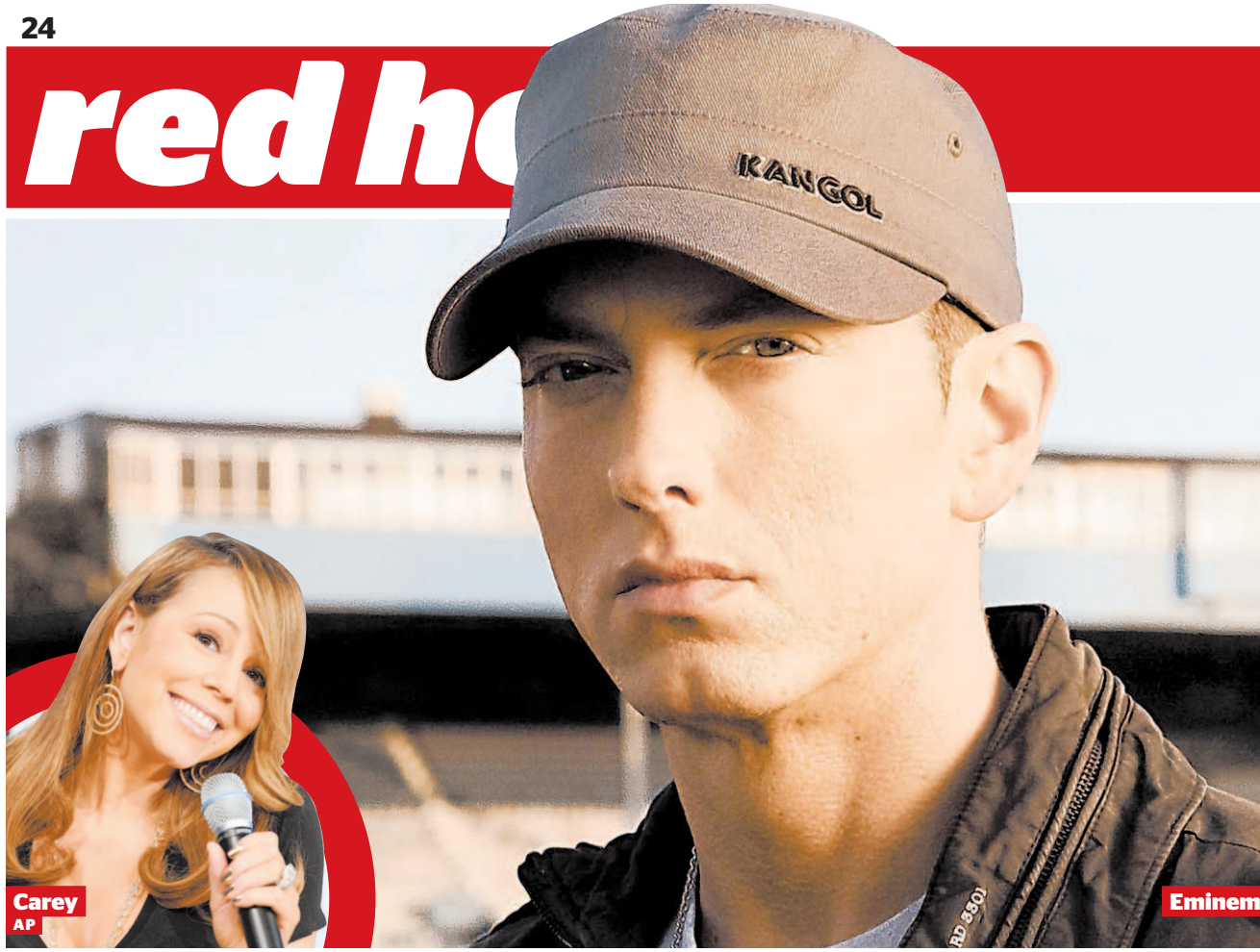

Carey
AP

Eminem

EM & M— THE FEUD CONTINUES

First, Eminem dissed Mariah Carey in "Bagpipes from Baghdad." Then she seemingly fired back by dressing like him in her "Obsessed" video.

Now, Em is launching barbs—again.

"I'm 'Obsessed' now?/Oh, gee, that's supposed to be me/In the video, with the goatee?" he raps in a new song available online.

He also takes shots at Carey's husband, Nick Cannon, saying: "You gonna ruin my career? You better get one! Like I'm a sit and fight with you over some [bleep] [bleep].'"

Em, this wouldn't be another publicity stunt now, would it?

Mariah, your move.

THE DIGIT

30 Number of years since Ridley Scott's 1979 classic "Alien" hit theaters. Rumor has it the director has signed on to shoot a prequel to the scary classic, according to Variety.

THE VELVET ROPE

Chace Crawford (left) and Penn Badgley
AP FILE

Small world

Spotted: "Gossip Girl's" Chace Crawford and his mom bumping into Penn Badgley and his mom on a shopping excursion.

"It was really funny. I was like, 'What are we doing here, man?' And he's like, 'I don't know. Right now it looks like we came together with our moms to Crate & Barrel. What's going on?' It was embarrassing," Crawford told **people.com**.

Here's some more gossip—a source tells **people.com** that supermodel Tyra Banks will appear in an episode this upcoming season. XOXO.

Warning: Drama ahead

They're baaack. "Jon & Kate Plus 8" returns to TLC on Monday for the first time since the Gosselins announced their split last month. What changes should we expect? "We will continue to capture family's journey in sincere and sensitive way," TLC President Eileen O'Neill said in a statement, according to **tvsquad.com**. Asked whether the "family's journey" might include Jon and Kate's dating adventures, O'Neill said TLC will consider it "on a case-by-case basis."

Meet the mom

Who is Jude Law's baby mama? Twenty-four-year-old model Samantha Burke, whose lawyers have released a statement saying she "can confirm that she did in fact have a relationship with Mr. Law and that she has informed Mr. Law that she is expecting his child later this fall." Burke's statement says the actor has been "nothing but responsive and supportive."

Conley
FOX

Who wants a millionaire?

The hunter has become the hunted on VH1's "Megan Wants a Millionaire." After unsuccessfully competing for Bret Michaels' affection on "Rock of Love," UIC alum Megan Hauserman will have 17 millionaires fighting over her in Sunday's premiere. Why? "When I started staying out in L.A. and around people that didn't have 9-to-5 jobs and had a little more freedom in their lives, they were just happier in general," said Hauserman.

Skinny past scandal

Luke Conley, the husky bachelor on new reality dating show "More to Love," said in the show's premiere that he was teased growing up for being the chubby kid, according to **people.com**. But the woman who says she was Conley's high school girlfriend tells **popsugar.com** that he actually was buff back in the day. See for yourself—there are pictures of the "skinny" Conley with and without a shirt on.